

WAN

Tsunami MP.11 and MP.11a

Installation and Management Guide

CPN 65755
Issue Date: August 2003

COPYRIGHT

©2003 Proxim Corporation, Sunnyvale, CA. All rights reserved. Covered by one or more of the following U.S. patents: 5,231,634; 5,875,179; 6,006,090; 5,809,060; 6,075,812; 5,077,753. This manual and the software described herein are copyrighted with all rights reserved. No part of this publication may be reproduced, transmitted, transcribed, stored in a retrieval system, or translated into any language in any form by any means without the written permission of Proxim Corporation.

TRADEMARKS

Tsunami, Proxim, and the Proxim logo are trademarks of Proxim Corporation. All other trademarks mentioned herein are the property of their respective owners.

FCC COMPLIANCE

This document provides regulatory information for the following wireless base station products:

- Tsunami MP.11 2411 BSU, Tsunami MP.11 2411 SU, Tsunami MP.11 2411 RSU
- Tsunami 2411 QuickBridge 11
- Tsunami MP.11a BSU, Tsunami MP.11a SU, Tsunami MP.11a RSU

This device complies with Part 15 of the FCC Rules. Operation is subject to the following two conditions:

- (1) This device may not cause harmful interference
- (2) This device must accept any interference received, including interference that may cause undesired operation.

This device must be professionally installed.

Changes or modifications not expressly approved by Proxim Corporation could void the user's authority to operate the equipment.

This equipment has been tested and found to comply with the limits for a Class B digital device, pursuant to Part 15 of the FCC Rules. These limits are designed to provide reasonable protection against harmful interference in a residential installation.

This equipment generates, uses, and can radiate radio frequency energy and, if not installed and used in accordance with the instructions, may cause harmful interference to radio communications. However, there is no guarantee that interference will not occur in a particular installation. If this equipment does cause harmful interference to radio or television reception (which can be determined by turning the equipment off and on), the user is encouraged to attempt to correct the interference by one or more of the following measures:

- Reorient or relocate the receiving antenna.
- Increase the separation between the equipment and receiver.
- Connect the equipment into an outlet on a circuit different from that to which the receiver is connected.
- Consult the dealer or an experienced radio or television technician for help.

This device must be professionally installed. Antennas used for the MP.11a product must be fix-mounted on permanent structures with a separation distance of at least 2 meters from all persons during normal operation.

Contents

Copyright.....	2
Trademarks.....	2
FCC COMPLIANCE.....	2
CHAPTER 1. OVERVIEW.....	5
Wireless Network Topologies	6
Active Ethernet.....	7
CHAPTER 2. INSTALLATION.....	8
Identifying Network Topology and Equipment	8
Finding a Suitable Location	9
Installing the MP.11/a	10
Switching On the MP.11/a	15
Installing Documentation and Software	16
Mounting the MP.11/a.....	16
CHAPTER 3. MANAGEMENT OVERVIEW	19
MP.11/a IP Address	19
Web Interface Overview	22
MP.11a Options	23
Command Line Interface Overview	24
CHAPTER 4. BASIC MANAGEMENT	27
Rebooting and Resetting	28
System Status.....	30
System Configuration.....	31
IP Configuration	33
Interface Configuration	34
Monitoring Settings	38
Security Settings.....	40
Upgrading the MP.11/a	41
CHAPTER 5. WEB INTERFACE	42
Status	42
Configure	44
Additional Interface Information	67
Monitor	69
Commands.....	76
CHAPTER 6. COMMAND LINE INTERFACE.....	79
Boot Loader Command Line Interface.....	79
CLI Terminology.....	80
Navigation and Special Keys	81
Commands.....	81
CLI Basic Management Commands	86
Show and Set Parameters.....	88
Country Code Table.....	102
CHAPTER 7. PROCEDURES.....	103
TFTP Server Setup.....	103
Web Interface Image File Download.....	104
Configuration Backup.....	104
Configuration Restore	105
Soft Reset to Factory Default.....	105
Hard Reset to Factory Default	106
Forced Reload	106
Image File Download with the Bootloader	107
APPENDIX A. SPECIFICATIONS	109
Hardware Specifications	109

Radio Specifications	110
APPENDIX B. TROUBLESHOOTING.....	111
LED Indicators	111
MP.11/a Connectivity Issues	112
Setup and Configuration Issues.....	114
APPENDIX C. SUPPORT AND CONTACTS	118
Support and Contacts	Error! Bookmark not defined.
GLOSSARY	119

Chapter 1. Overview

The Tsunami MP.11 and MP.11a are flexible wireless outdoor routers that let you design solutions for point-to-point links and point-to-multipoint networks.

The Tsunami MP.11 and MP.11a are product families comprising several products (such as the MP.11 2411 Base Station and the MP.11 2411 Residential Subscriber Unit). For simplification:

- All products that are part of the MP.11 Product Family are referred to as MP.11.
- All products that are part of the MP.11a Product Family are referred to as MP.11a.
- MP.11/a is used in this book when referring to both the Tsunami MP.11 and MP.11a product families.

Some of the key features of the MP.11/a are:

- The use of a highly optimized protocol for outdoor situations
- Routing and bridging capability
- Asymmetric bandwidth management
- Management through a Web Interface, a Command Line Interface (CLI), or Simple Network Management Protocol (SNMP)

Before installing and using the MP.11/a, Proxim recommends you review the following chapters of this manual first:

Chapter 1 “Overview” (this chapter)

This chapter gives an overview of the content of this manual as well as wireless network topologies and combinations that can be built with the MP.11/a.

Chapter 2 “Installation” on page 8

This chapter gives detailed installation instructions for the MP.11/a.

Chapter 3 “Management Overview” on page 19

This chapter explains how to access the MP.11/a to manage it for configuration or maintenance.

Chapter 4 “Basic Management” on page 27

This chapter explains the most common settings used to manage the MP.11/a.

Chapter 5 “Web Interface” on page 42

This chapter depicts the Web Interface in a hierarchical manner, so you can easily find details about each item.

Chapter 6 “Command Line Interface” on page 79

The Command Line Interface (CLI) is an alternative to the Web Interface. This chapter tells you how to obtain help about commands and how to handle strings, tables, and so on.

The remaining chapters contain supplementary information you may not need immediately.

If you are already familiar with this type of product, you can use the “Quick Install Guide” to install the MP.11/a.

WIRELESS NETWORK TOPOLOGIES

You can use the MP.11/a to set up the following types of topologies:

- Point-to-Point Link ([below](#))
- Point-to-Multipoint Network ([on page 7](#))

A link between two locations always consists of a Base and a Satellite station. A station is a radio set up as either a Base Station or a (Residential) Subscriber Unit. A Base station can, depending upon its configuration, connect to one or more Satellite stations. A Satellite station, however, can connect only to one Base station.

Point-to-Point Link

With a Base and a Satellite station or a QuickBridge 11 kit, it is easy to set up a wireless Point-to-Point link as depicted in the following figure.

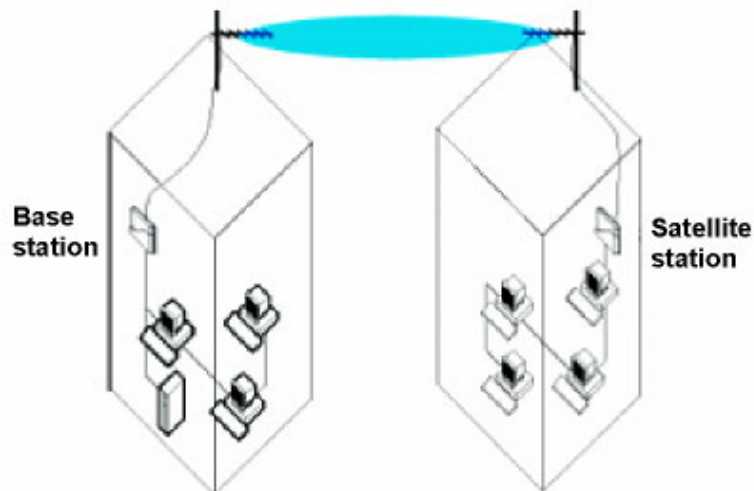

A point-to-point link lets you set up a connection between two locations as an alternative to:

- Leased lines in building-to-building connections
- Wired Ethernet backbones between wireless access points in "hard-to-wire" environments

Point-to-Multipoint Network

If you want to connect more than two buildings, you can set up a single Point-to-Multipoint network with a single Base interface and multiple Satellite interfaces, as depicted in the following figure.

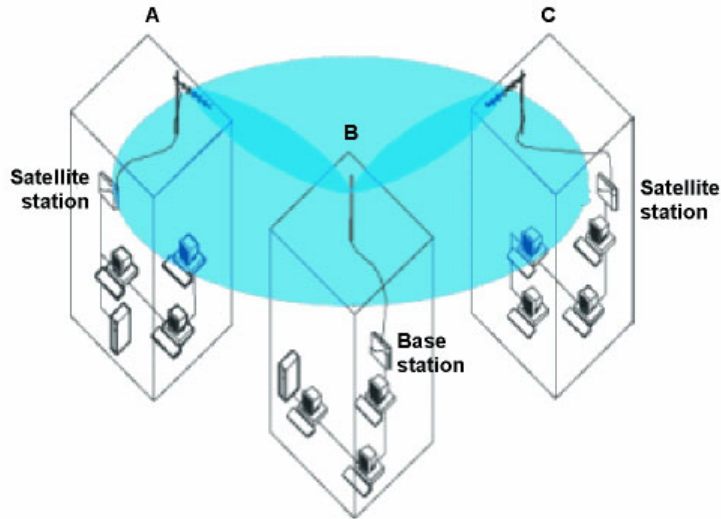

In this figure, the system is designed as follows:

- The central building **B** is equipped with a Base interface, connected to either an omni-directional, or a wide angle antenna.
- The two other buildings **A** and **C** are both equipped with a Satellite interface connected to a directional antenna.

ACTIVE ETHERNET

The MP.11/a is equipped with an 802.3af-compliant Active Ethernet module. Active Ethernet delivers both data and power to the radio over a single Ethernet cable. If you choose to use Active Ethernet, there is no difference in operation; the only difference is the power source.

- The Active Ethernet integrated module receives –48 VDC over a standard Cat 5 Ethernet cable.
- To use Active Ethernet, you must have an Active Ethernet hub (also known as a power injector) connected to the network. The Active Ethernet hub is not a repeater and does not amplify the Ethernet data signal.
- The cable length between the Active Ethernet hub and the radio should not exceed 100 meters (approximately 325 feet).
- If connected to an Active Ethernet hub and an AC power supply simultaneously, the radio draws power from Active Ethernet.
- Maximum power supplied to an MP.11 is 11 Watts; maximum power supplied to an MP.11a is 36 Watts. The units typically draw less than 7.5 Watts.

Chapter 2. Installation

This chapter describes the steps required to install the MP.11/a installation steps, such as:

- Identifying Network Topology and Equipment below
- Finding a Suitable Location on page 9
- Installing the MP.11/a on page 10
- Switching On the MP.11/a on page 15
- Installing Documentation and Software on page 15
- Mounting the MP.11/a on page 16

Note: The installation does not cover the mounting and connection of antennas. See the applicable *Antenna Installation Guide* (MP.11 or MP.11a).

If you are already familiar with this type of product, you can use the *Quick Install Guide* for streamlined installation procedures.

IDENTIFYING NETWORK TOPOLOGY AND EQUIPMENT

The MP.11/a can be used in various network topologies and combinations. You can find more details in “Wireless Network Topologies” in Chapter 1 on page 6. Make sure all equipment is available before installing the MP.11/a. The required equipment depends upon the wireless network topology that you want to build.

The MP.11/a is designed for indoor placement. You can connect the MP.11 to an outdoor antenna installation with an optional antenna kit. See the appropriate *Antenna Installation Guide* for details.

WARNING! *If you want to connect the MP.11/a to an outdoor antenna system, consult the appropriate manufacturers' documentation for additional regulatory information, safety instructions, and installation requirements.*

FINDING A SUITABLE LOCATION

To make optimal use of the MP.11/a, you must find a suitable location for the hardware. The radio range of the MP.11/a largely depends upon the position of the antenna. Proxim recommends you do a site survey, observing the following requirements, before mounting the MP.11/a hardware.

- The location must allow easy disconnection of the unit from the power outlet if necessary.
- The unit must not be covered and the air must be able to flow freely around the unit.
- The unit must be kept away from vibration, excessive heat, and humidity, and kept free from dust.
- The installation must conform to local regulations at all times.

Note: For this reason, European installers should not add an antenna or an amplifier until the MP.11a **Country** is selected (using the Web interface, click the **Configure** button and the **System** tab) and the unit is rebooted. The output power level of the final channel selected by DFS scan can be found in the Event Log (see “Event Log” on page 43).

- If you do not use Active Ethernet, the unit must be connected to proper grounding using the Faston plug on the metal case (regular 6.3 mm width plug).

Note: Whether Power-over-Ethernet or local power is used, the metal case must ALWAYS be grounded, either through the Faston connector or a ground wire connected to the metal case in another manner. (The Faston is the standard 6.3 mm width plug.)

INSTALLING THE MP.11/a

The MP.11/a supports two power methods—an AC power outlet and Active Ethernet. The power supply accepts an input AC voltage in the range of 100-240 VAC.

The installation procedure on page 11 provides instructions for attaching both the power and Ethernet connectors. In situations without an external antenna (for example, during a desk tryout), the antenna cable is not required.

WARNING!

For your own safety, use only the power cord supplied with the unit. The metal case of the MP.11/a must be grounded through the ground connection that is provided on the metal case. The antenna grounding, the surge arrestor, and the MP.11/a housing must be bonded together and grounded in one location to avoid ground current loops.

The Product Package

Each MP.11/a comes with the following:

- One metal base for ceiling or desktop mounting (includes two screws)
- Mounting hardware
 - Four 3.5 mm x 40 mm screws
 - Four 6 mm x 35 mm plugs
- One power supply
- One Tsunami MP.11/a Installation CD-ROM containing:
 - Software Installation Package (starts automatically when CD is inserted in CD-ROM drive; can be started by double-clicking SETUP.EXE).
 - Online Help
 - Documentation (*Quick Install Guide, Installation and Management Guide, Antenna Installation Manual*)
 - ScanTool (a utility with which you can obtain or set the IP address of the MP.11/a for access; see “ScanTool” for more information).
 - TFTP Server (which lets you transfer files across the network). You can download configuration files as well as image files for embedded software upgrades, and you can upload files from the MP.11/a for backup. Here *downloading* means transferring files to the MP.11/a and *uploading* means transferring files in the opposite direction.

Note: All software CD-ROMs that come with your Tsunami products include a **readme.txt** or **readme.html** file. This file contains information about the software version and drivers. You are advised to print and read the **readme** file prior to installing your Tsunami products, as it may contain additional information that was not available when this document was printed.

Installation Procedure

To install the MP.11/a:

1. Unpack the unit and accessories from the shipping box.

The MP.11/a kit contains the following items:

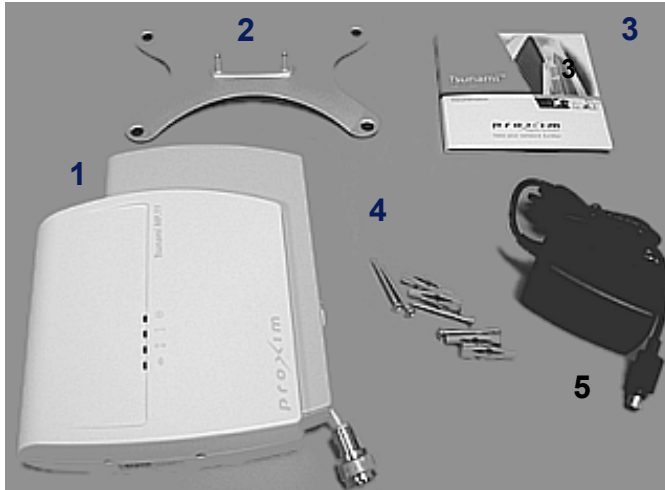

Shown in picture:

- 1 Tsunami MP.11/a unit
- 2 Mounting Stand
- 3 Documentation and Software CD-ROM
- 4 Wall mounting hardware
- 5 Power supply with power cord

The shipment also includes the *Tsunami MP.11/a Quick Install Guide* and the *Tsunami MP.11/a Release Notes*.

2. If you intend to install the unit free-standing, or if you intend to mount it to the ceiling, use a Phillips screwdriver to attach the metal base to the underside of the unit. The metal base and screws are provided (see "Mounting the MP.11/a" on page 16 for more information).

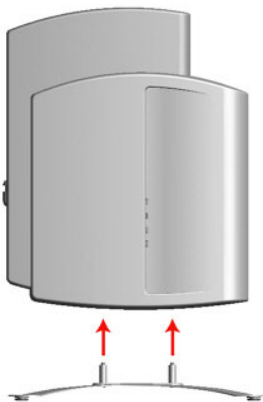

3. Unlock the unit's cable cover. To release the cable cover, press down on the cable cover lock located in the front center of the unit.

4. Remove the cable cover.

5. Remove the front cover from the unit (the side with the LED indicators, shown in the figure on left); then remove the back cover (figure on right).

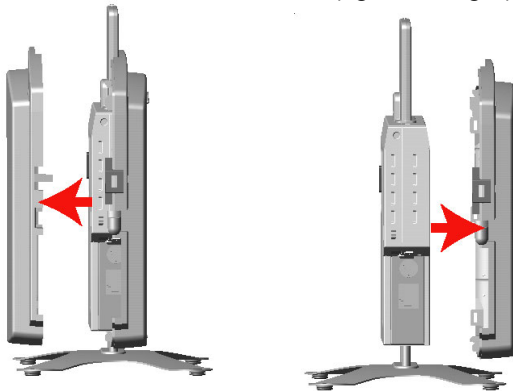

6. Connect the grounding wire to the MP.11/a using the Faston plug on the metal case, next to the power plug.

7. Connect one end of an Ethernet cable to the Ethernet port. The other end of the cable should not be connected to another device until after installation is complete.
 - Use a straight-through Ethernet cable if you intend to connect the MP.11/a to a hub, switch, patch panel, or Active Ethernet power injector.
 - Use a cross-over Ethernet cable if you intend to connect the MP.11/a to a single computer.
8. If you are not using Active Ethernet, or you want to connect the MP.11/a to Active Ethernet and AC power simultaneously, attach the AC power cable to the MP.11/a's power port.

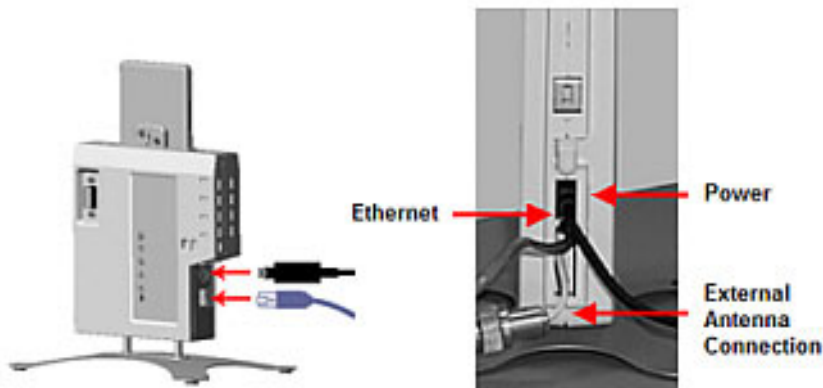

Once attached, the power cable locks into place. To disconnect the power cable, slide back the black plastic fitting and gently pull the cable from the connector.

9. Connect the free end of the Ethernet cable to a hub, switch, patch panel, Active Ethernet power injector, or an Ethernet port on a computer.
10. If using AC power, connect the power cord to a power source (such as a wall outlet) to turn on the unit.

11. Place the unit in the final installation location (see “Mounting the MP.11/a” on page 16 for details).
12. Replace the back cover, front cover, and cable cover. Be careful to avoid trapping the antenna, power, and Ethernet cables when replacing the cable cover.

Attaching a Kensington Security Lock (Optional)

If so desired, you can attach a Kensington lock to secure the cable cover into place. This protects the unit from unauthorized tampering.

The MP.11/a enclosure includes a Kensington Security Slot for use with a Kensington locking mechanism. When properly installed, a Kensington lock can prevent unauthorized personnel from stealing the MP.11/a. In addition, the Kensington lock secures the cable cover in place, which prevents tampering with the Ethernet and power cables.

The Kensington Security Slot is shown in the following figures (the figure on the left shows the slot with the cable cover attached; the figure on the right shows the slot with the cable cover removed).

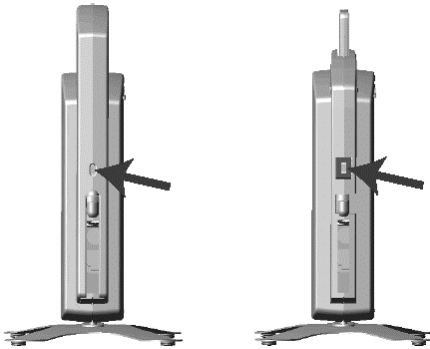

For information about Kensington security solutions, go to <http://www.kensington.com> .

SWITCHING ON THE MP.11/a

The MP.11/a can be powered by a power supply or by Active Ethernet through an Active Ethernet splitter. Depending upon the powering method, you can switch the MP.11/a on by:

- Plugging the power cord of the power supply into an AC power outlet
- Connecting the Active Ethernet splitter to the Ethernet cabling

When the power is switched on, the MP.11/a performs startup diagnostics. When startup is completed, the LEDs show the operational state of the MP.11/a (see the following figure).

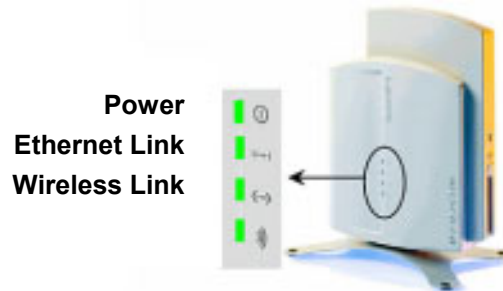

The following table shows the status of the four LEDs when the MP.11/a is operational (the fourth LED is unused).

Power	
OFF	Power is not present or is malfunctioning.
GREEN	Power is present; the unit is operational.
AMBER	The unit is initializing after reboot (less than two minutes); it cannot get a dynamic IP address or is in Forced Reload state when Ethernet LED also is amber.*
RED	A fatal error in the unit.
Ethernet Link	
OFF	Not connected.
GREEN	Connected at 10 Mbps.
BLINKING GREEN	Data is being sent.
AMBER	Connected at 100 Mbps, in Forced Reload state when Power LED also is amber*, or the unit is initializing after reboot (less than two minutes).
BLINKING AMBER	Data is being sent.
RED	An error in data transfer.
Wireless Link	
OFF	Wireless interface is up properly but no wireless link established.
GREEN	Immediately after connecting a wireless link.
BLINKING GREEN	Data is being sent or the wireless interface is initializing after reboot (less than two minutes).
RED	There is a fatal error on the wireless interface.
* See "Forced Reload" on page 106.	

INSTALLING DOCUMENTATION AND SOFTWARE

The MP.11/a also comes with documentation and software on a CD-ROM.

To install the documentation and software on a computer or network:

1. Place the CD-ROM in a CD-ROM drive. The installer normally starts automatically. You can also start the installer manually by running the **setup.exe** program in the root directory of the CD-ROM.
2. Click the **Install Help and Software** button and perform the necessary steps.

The CD-ROM contains the following documentation and software:

Online help

This is the help for the Web Interface. It is stored on your computer or network so it is always available. The help is launched by clicking the question mark button in the Web Interface.

Documentation

Documentation also is available in an electronic (PDF) form, including the *Tsunami MP.11/a Installation and Management Guide*, *Tsunami MP.11/a Antenna Installation Guide*, and *Tsunami MP.11/a Quick Install Guide*.

ScanTool

The ScanTool program is a utility with which you can obtain or set the IP address of the MP.11/a for management access. See "Setting the IP Address Manually" on page 20 for details.

TFTP server

The TFTP (Trivial File Transfer Protocol) server lets you transfer files across the network. You can download configuration and license files, as well as image files for embedded software upgrades, and you can upload files from the MP.11/a for backup. Here *downloading* means transferring files to the MP.11/a and *uploading* means transferring files in the opposite direction.

MOUNTING THE MP.11/a

The following are the mounting options for the MP.11/a:

- Desktop Mount
- Wall Mount
- Ceiling Mount

Desktop Mounting

This procedure consists of attaching the metal base to the MP.11/a unit. See "Installation Procedure" on page 11.

Wall Mounting

Follow these steps to mount the MP.11/a on a wall.

1. Identify the location where you intend to mount the unit.
2. Unplug the MP.11/a's power supply, if necessary.
3. Use a Phillips screwdriver to remove the metal base from the underside of the MP.11/a, if necessary.
4. Press down on the cable cover lock to release the cable cover (see "Installation Procedure" on page 11 for illustrations for this and the next 3 steps).
5. Remove the cable cover from the unit.
6. Remove the front cover from the unit.
7. Remove the back cover from the unit.
8. Place the back cover on the mounting location and mark the center of the three mounting holes.

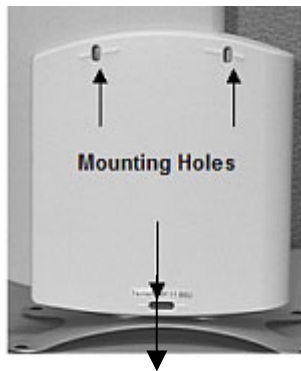

9. Remove the cover from the wall and drill a hole at each of the locations you marked above. Each hole should be wide enough to hold a mounting plug (which is 6 mm x 35 mm).
10. Insert a plug into each hole. The MP.11/a comes with four 6 mm x 35 mm plugs; you only need to use three of these when wall-mounting the unit.
11. Insert a screw into each of the mounting holes molded into the back cover. The MP.11/a comes with four 3.5 mm x 40 mm pan-head screws; you only need to use three of these when wall-mounting the unit.
12. Insert the screws into the wall plugs. Use a screwdriver to tighten the screws and attach the back cover to the wall.
13. Attach Ethernet and power cables to the MP.11/a unit, as necessary.
14. Snap the unit into the back cover, replace the front cover, and replace the cable cover.
15. Turn on the MP.11/a (see "Switching On the MP.11/a" on page 15).

Ceiling Mounting

Follow these steps to mount the MP.11/a to a ceiling.

1. Unplug the MP.11/a's power supply, if necessary.
2. Use a Phillips screwdriver to attach the metal base to the underside of the MP.11/a, if you have not already done so. See "Installation Procedure" on page 11 for an illustration.
3. Feed a mounting screw through each of the four rubber feet. The MP.11/a comes with four 3.5 mm x 40 mm pan-head screws.

4. Remove the screws from the rubber feet.
5. Turn the MP.11/a upside down and position the base against the ceiling where you want to mount the unit.
6. Mark the center of the four mounting holes in the rubber feet.
7. Set the MP.11/a aside and drill a hole at each of the locations you marked above. Each hole should be wide enough to hold a mounting plug (6 mm x 35 mm).
8. Insert a plug into each hole. The MP.11/a comes with four 6 mm x 35 mm plugs.
9. Insert the screws into the holes you made previously in the rubber feet.
10. Insert the screws into the mounting plugs. Use a screwdriver to tighten the screws and attach the MP.11/a's metal base to the ceiling.

Chapter 3. Management Overview

This chapter describes how to gain access to the MP.11/a for configuration and management. Three interfaces are provided for viewing or changing the MP.11/a's settings:

Web Interface on page 22

The Web Interface is a graphical interface based upon Web pages from a built-in Web server.

Command Line Interface on page 23

The Command Line Interface (CLI) is a text-based interface using typed commands.

SNMP

You also can use the Simple Network Management Protocol (SNMP) to configure and manage the MP.11/a. See "SNMP" on page 54 for setup procedures.

Connecting to the MP.11/a requires a direct physical connection with an Ethernet cross-over cable, a serial RS-232C cable, or a connection through the network.

For the serial connection, you can use only the CLI to configure and manage the MP.11/a. The other connections allow the use of the Web Interface, SNMP, and the CLI. These other connections require the IP address of the MP.11/a before you can use the Web Interface, SNMP, or the CLI. See "MP.11/a IP Address" below for more information.

You can also manage the MP.11/a without an IP address by accessing the MP.11/a through the serial port with a terminal program such as HyperTerminal (see "HyperTerminal Connection Properties" on page 26).

Note: The MP.11/a includes integrated management that makes the OR Manager obsolete. The OR Manager is suitable only for the OR-500, OR-1000, and OR-1100.

MP.11/a IP ADDRESS

Because each network is different, an IP address suitable for your network must be assigned to the MP.11/a. You will need the IP address of the MP.11/a to use its Web Interface, SNMP, or the CLI for configuration and management. Other basic parameters can be managed as well. ScanTool is included on the documentation and software CD-ROM.

The MP.11/a can use either a static or dynamic IP address.

Static IP address

The MP.11/a uses the IP address you have set manually.

Dynamic IP address

The MP.11/a receives its IP address from a DHCP server when it is switched on or rebooted.

The MP.11/a either obtains its IP address automatically through DHCP or it must be set manually. With ScanTool, you can find out the current IP address of the MP.11/a and, if necessary, change it so that is appropriate for your network.

The MP.11/a is shipped with the static IP address 10.0.0.1 configured.

Setting the IP Address Manually

If you want to set the IP address manually:

1. Run ScanTool on a computer connected to the same LAN subnet as the MP.11/a, or directly connected to the MP.11/a with a cross-over Ethernet cable.

ScanTool scans the subnet for MP.11/a units and displays the units it finds in the main window. The following figure shows an example of the main window. If necessary, click **Rescan** to re-scan the subnet and update the display.

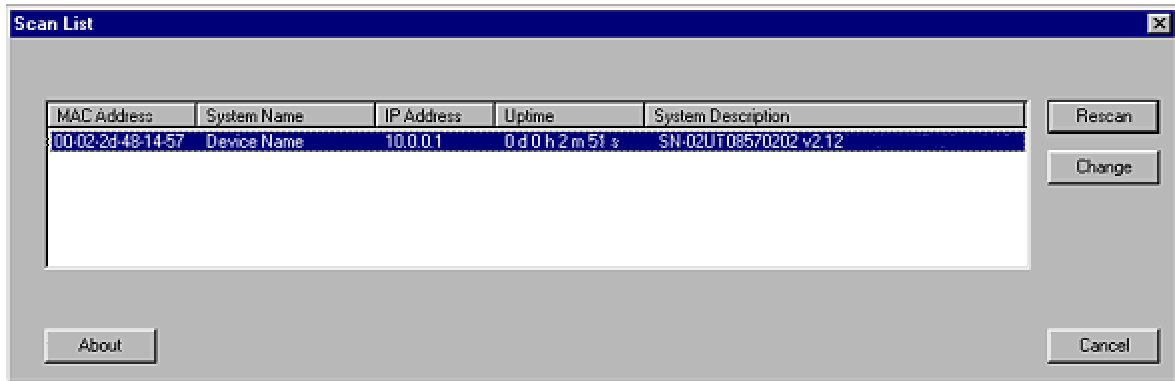

2. Select the MP.11/a for which you want to set the IP address and click **Change**. The **Change** dialog window is displayed, as shown in the following window.

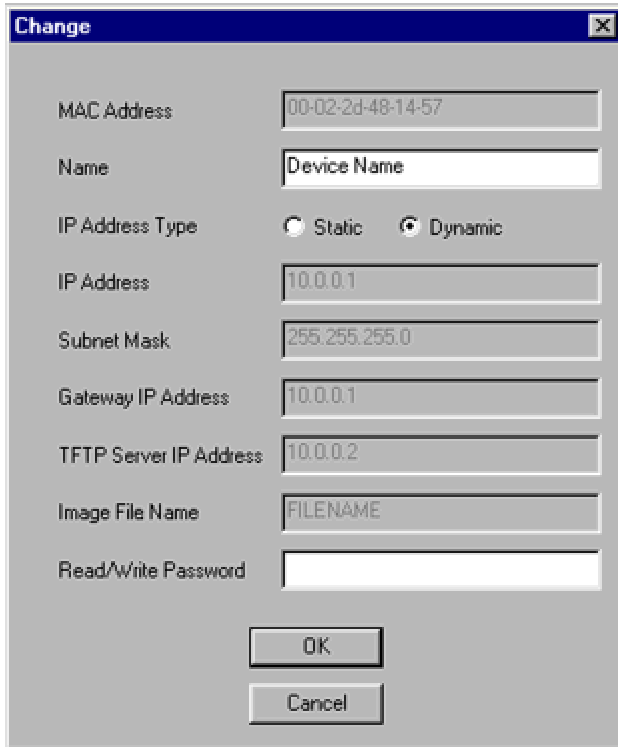

- MAC Address: 00-02-2d-48-14-57
- Name: Device Name
- IP Address Type: Static Dynamic
- IP Address: 10.0.0.1
- Subnet Mask: 255.255.255.0
- Gateway IP Address: 10.0.0.1
- TFTP Server IP Address: 10.0.0.2
- Image File Name: FILENAME
- Read/Write Password: (empty)

Buttons: OK, Cancel

3. Ensure that **Static** is selected as the **IP Address Type** and fill in the **IP Address** and **Subnet Mask** suitable for the LAN subnet to which the MP.11/a is connected.
4. Enter the **Read/Write Password** (the default value is **public**) and click **OK** to confirm your changes. The respective MP.11/a reboots to make the changes effective.

Note: The asterisks displayed when you enter the password are a set number that does not necessarily equal the number of characters in the actual password string. This is intended for added security.

Dynamic IP Address with DHCP

To obtain the IP address:

1. Run ScanTool on a computer connected to the same LAN subnet as the MP.11/a, or directly connected to the MP.11/a with a cross-over Ethernet cable.
2. Locate the MP.11/a for which you want to obtain the IP address. You can find the current IP address in the **IP Address** column.

The MP.11/a initially is set with a static IP address of 10.0.0.1.

WEB INTERFACE OVERVIEW

The Web Interface provides a graphical user interface with which you can easily configure and manage the MP.11/a. This section describes only how to access the Web Interface; the Web Interface itself described in “Chapter 4. Basic Management” on page 27 and “Chapter 5. Web Interface” on page 42.

To use the Web Interface, you need only the IP address of the MP.11/a. See “MP.11/a IP Address” on page 19 for details.

Note: If the connection is slow or you are not able to connect, ensure (using the Internet Explorer **Tools** option) that you are not using a proxy server for the connection with your Web browser.

To access the MP.11/a with a Web browser, start your Web browser and enter the IP address of the MP.11/a. The Web address should appear as **http://<ip address>** (for example, <http://10.0.0.1>). A window such as the following is displayed.

Do not fill in the **User Name**, enter only the password and click **OK**. The default password is **public**.

Note: The asterisks displayed when you enter the password are a set number that does not necessarily equal the number of characters in the actual password string, which is intended for added security.

The **System Status** window of the Web Interface is displayed. You now have access to the Web Interface of the MP.11/a with which you can configure and manage it.

To view or change basic system information, click the **Configure** button on the left side of the Web interface window, then click the **System** tab.

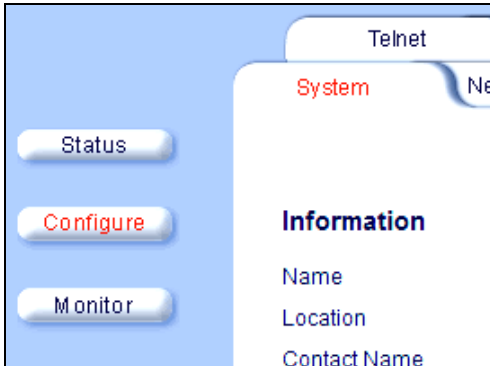

MP.11A OPTIONS

Selecting a Country

The Tsunami MP.11a provides a selectable **Country** field that automatically provides the allowed band and frequencies for the selected country as well as, where applicable, Dynamic Frequency Selection (DFS) and Transmit Power Control (TPC).

MP.11a kits sold in the United States are pre-configured to scan and display only the outdoor frequencies permitted by the FCC. No other **Country** selections, channels, or frequencies may be configured. MP.11a kits sold outside of the United States and Canada support the selection of a **Country** by the professional installer.

Click the **Configure** button and the **System** tab; then select the appropriate country for your regulatory domain.

Continue configuring settings as desired; then click the **Commands** button and the **Reboot** tab to save and activate the settings.

Dynamic Frequency Selection

A country selection with DFS enabled causes the MP.11a Base Station to come up in scan mode. It scans the available frequencies and channels to avoid radar and select a channel with the strongest signal.

Note: Scanning is performed only on the frequencies allowed in the regulatory domain of the country selected, when it is required for radar detection and avoidance.

The MP.11a Subscriber Unit also comes up in scan mode to scan all available frequencies to find a Base Station with which it can register. Scanning, indicated by a flashing green LED (the fourth LED in the case of the Base Station and the third LED for a Subscriber Unit), may take several minutes. When the link is established, this LED turns off.

See “Dynamic Frequency Selection” on page 67 for more information.

Transmit Power Control

Transmit Power is a manual configuration selection to reduce the output power in the radio. The output power level for the operating frequency can be found in the **Event Log** of the MP.11a embedded software.

For more information about Transmit Power Control, see “Interface Configuration: Wireless Slot” on page 34.

COMMAND LINE INTERFACE OVERVIEW

The Command Line Interface (CLI) is a text-based interface with which you can configure and manage the MP.11/a by entering commands. This section describes only how to access the CLI; the interface itself is described in “Chapter 6. Command Line Interface” on page 79.

The CLI can be used as an alternative to the Web Interface. You can, for example, quickly change the settings of the MP.11/a by running commands in a batch.

The CLI is accessible through the:

- Ethernet port connected through the network or with a cross-over Ethernet cable between the computer and the MP.11/a
- Serial port of the MP.11/a

Ethernet Port

To use the CLI through the Ethernet port, you must have a telnet program and the IP address of the MP.11/a. On most computers, the telnet program is called **telnet**. See “MP.11/a IP Address” on page 19 for details.

To access the MP.11/a through Ethernet:

1. From the Windows **Start** menu, select **Run**; enter **cmd** and click **OK**.
2. Enter **telnet** followed by the IP address, as shown in the following sample **DOS** command window.

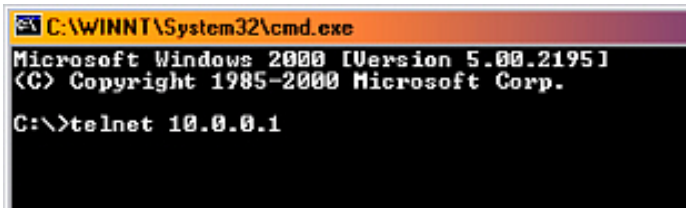

```
C:\WINNT\System32\cmd.exe
Microsoft Windows 2000 [Version 5.00.2195]
<C> Copyright 1985-2000 Microsoft Corp.
C:\>telnet 10.0.0.1
```

3. You are prompted for your password:
Please enter password:
4. Enter the password (the default password is **public**).

You can now use the CLI.

Serial Port

You can also use the CLI through the serial port of the MP.11/a with a terminal program such as HyperTerminal. You can use this method for cases in which other access methods cannot be used, or when the IP address of the MP.11/a cannot be set or retrieved. Also see “Hard Reset to Factory Default” on page 106.

To use the CLI through the serial port of the MP.11/a the following items are required:

- A serial RS-232C cable with a male and a female DB-9 connector. The serial cable must have a minimum of the following connections:

Male Connector	Female Connector
Pin 2 ----->	Pin 2
Pin 3 ----->	Pin 3
Pin 5 ----->	Pin 5

- An ASCII terminal program, such as HyperTerminal.

Proxim recommends you switch off the MP.11/a and the computer before connecting or disconnecting the serial RS-232C cable.

To access the MP.11/a through the serial port:

1. Start your terminal program.
2. Set the following connection properties; then connect:

COM port	(For example, COM1 or COM2, to which the MP.11/a serial port is connected.)
Bits per second	9600
Data bits	8
Stop bits	1
Flow control	none
Parity	none
Line ends	carriage return with line feed

3. Press the RESET button on the MP.11/a unit. The terminal program displays Power On Self Test (POST) messages. After approximately 90 seconds it displays:

Please enter password:

4. Enter the password. The default password is **public**.

You can now use the CLI.

HyperTerminal Connection Properties

The serial connection properties can be found in HyperTerminal as follows:

1. Start HyperTerminal and select **Properties** from the **File** menu.
2. In the **Connect using:** drop-down list, select **Direct to Com1** (depending upon the COM port you use) and click **Configure...**; a window such as the following is displayed.

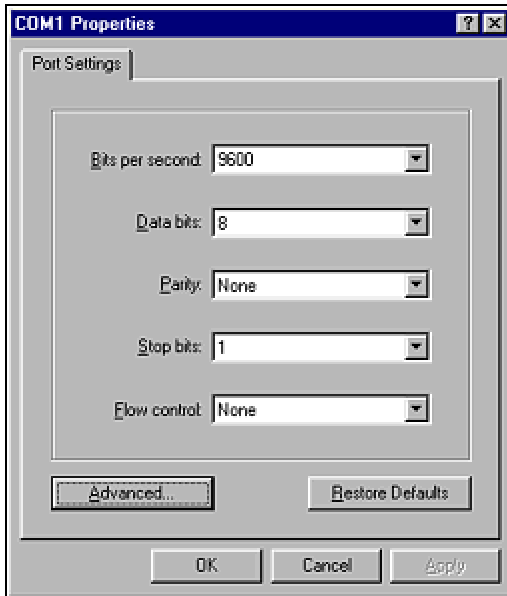

3. Make the necessary changes and click **OK**.
4. From the Hyperterminal **Properties** window, click the **Settings** tab; then click **ASCII Setup...**; a window such as the following is displayed.

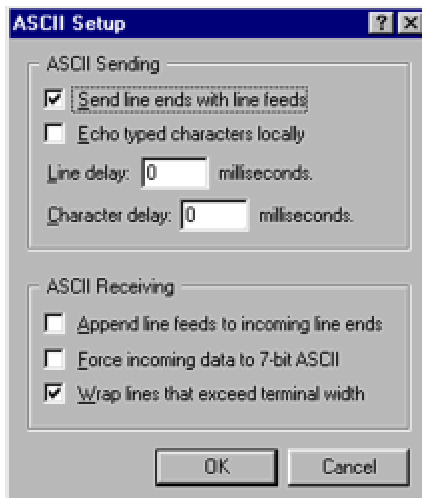

5. Ensure that **Send line ends with line feeds** is selected and click **OK**.
6. Click **OK** again to exit the **Properties** window.

HyperTerminal is now correctly configured.

Chapter 4. Basic Management

This chapter describes the initial setup of the MP.11/a, which lets you set up and monitor the basic features of the MP.11/a. In most cases, setting up these basic features is sufficient.

A full overview of the Web Interface is provided in “Chapter 5. Web Interface” on page 42; “Glossary” on page 118 provides a brief explanation of the terms used.

For CLI commands you can use for basic management, see “Command Line Interface” on page 79.

The following topics are discussed in this chapter:

- Rebooting and Resetting on page 28
- General Settings on page 29
- Monitoring Settings on page 38
- Security Settings on page 40
- Upgrading the MP.11 on page 41

To use the Web Interface for configuration and management, you must access the MP.11/a. With ScanTool you can determine the unit’s current IP address. Then enter <http://<ip address>> in your Web browser. See “Chapter 3. Management Overview” on page 19 for details.

The Web Interface consists of Web page buttons and tabs. A tab can also contain sub-tabs. The following figure shows the convention used to guide you to the correct tab or sub-tab.

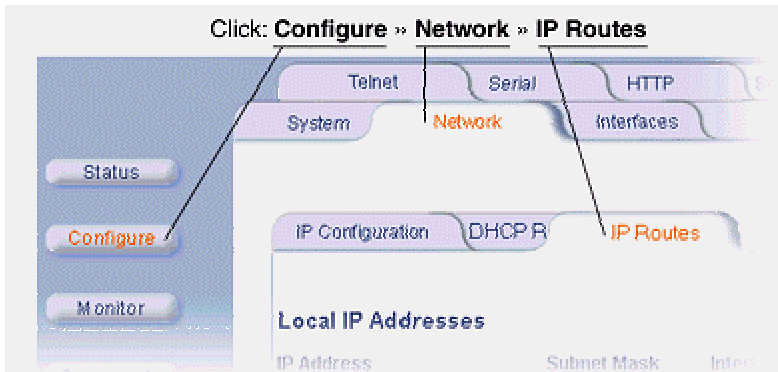

The Web Interface also provides online help, which is stored on your computer (see “Installing Documentation and Software” on page 15 for details). Launch help by clicking the question mark button in the Web Interface.

REBOOTING AND RESETTING

All configuration changes require a restart unless otherwise stated. There are several ways to restart the MP.11/a, which are described in the following sub-sections.

Applying Changes

Most changes you make become effective only when the MP.11/a is rebooted. A reboot stores configuration information in non-volatile memory and then restarts the MP.11/a with the new values (see “Soft Reset to Factory Default” on page 29).

In some cases, the MP.11/a reminds you that a reboot is required for a change to take effect. You need not reboot immediately; you can reboot after you have made all your changes.

Note: Saving of the MP.11/a configuration occurs only during a controlled reboot or by specifically issuing the CLI **Save** command. If you make changes to settings without a controlled reboot (command) and you have not issued the **Save** command, a power outage would wipe out all changes since the last reboot. For example, entering static routes takes effect immediately; however, the routes are not saved until the unit has gone through a controlled reboot. Proxim strongly recommends saving your settings immediately when you finish making changes.

Rebooting

When you reboot, the changes you have made become effective and the MP.11/a is restarted. The changes are saved automatically in non-volatile memory before the actual reboot takes place.

To reboot:

1. Click the **Commands** button, then the **Reboot** tab.
2. Click the **Reboot** button. The MP.11/a restarts the embedded software. During reboot, you are redirected to a page showing a countdown timer, and you are redirected to the **Status** page after the timer counts down to 0 (zero). The CLI is disconnected during reboot. This means that a new telnet session must be started.

Resetting Hardware

If the MP.11/a does not respond for some reason and you are not able to reboot, you can restart by means of a hardware reset. This restarts the MP.11/a hardware and embedded software. The last saved configuration is used. Any changes that you have made since then are lost.

To reset the hardware, press and release the **RESET** button on the MP.11/a unit with, for example, a pencil.

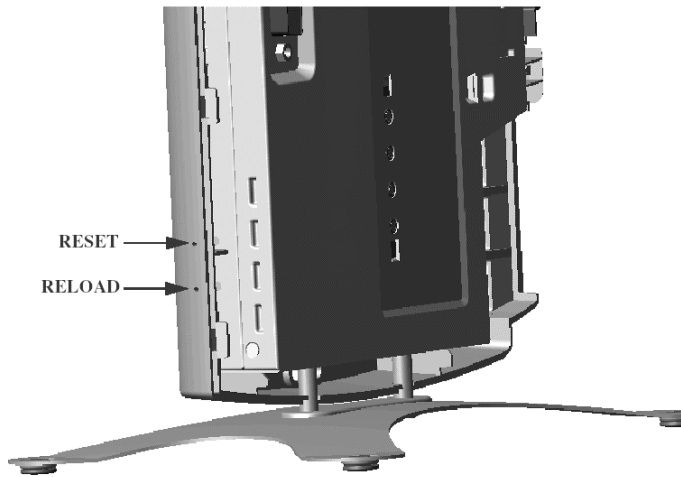

Soft Reset to Factory Default

If necessary, you can reset the MP.11/a to the factory default settings. This must be done only when you are experiencing problems. Resetting to the default settings requires you to again configure the MP.11/a.

To reset to factory default settings:

1. Click the **Commands** button, then the **Reset** tab.
2. Click the **Reset to Factory Default** button. The device configuration parameter values are reset to their factory default values.

If you do not have access to the MP.11/a, you can use the procedure described in “Hard Reset to Factory Default” on page 106 as an alternative.

SYSTEM STATUS

To view the current system status, click the **Status** button. The **Status** window is the first page you see when you log in.

System Status **Wireless Router v1.2.0(42) SN-03AT17590434 v3.0.4**

IP Address	10.0.0.1	Contact	Contact Name
Name	Wireless Router	Location	Contact Location
Object ID	1.3.6.1.4.1.11898.2.4.9	Up Time (DD:HH:MM:SS)	00:00:03:55

[Click here to view event log messages.](#) *This page may take a minute to load.*

System Traps

Select All Deselect All

Description	Severity	Time Stamp
-------------	----------	------------

Delete

SYSTEM CONFIGURATION

The System Configuration page lets you change the MP.11/a's system name, location name, and so on (see the following **System Configuration** window). These details help you to distinguish this MP.11/a from other routers, and lets you know whom to contact in case of problems.

To go to this page, click the **Configure** button and the **System** tab.

- System Name: Wireless Router
- Country: UNITED STATES (US)
- Location: Contact Location
- Contact Name: Contact Name
- Contact Email: name@Organization.com
- Contact Phone: Contact Phone Number
- Object ID: 1.3.6.1.4.1.11898.2.4.9
- Ethernet MAC Address: 00:20:A6:4B:5E:46
- Descriptor: Wireless Router v1.2.0(42) SN-03AT17590434 v3.0.4
- Up Time (DD:HH:MM:SS): 00:00:06:33
- Mode of Operation: Bridge

Buttons for 'OK' and 'Cancel' are located at the bottom of the window.

These settings do not influence the operation of the MP.11/a, with the exception of **Mode of Operation**, which sets the MPI.11/a as **Bridge** (layer 2) or **Router** (layer 3).

You can enter the following details:

System Name

This is the system name for easy identification of the MP.11/a. Use the system name of this Base Station to configure the **Base Station System Name** parameter on a satellite if you want the satellite to register only with this Base Station. If the **Base Station System Name** is left blank on the satellite, it can register with any Base Station that has a matching **Network Name** and **Network Secret**.

Country (Tsunami MP.11a units only)

This field is available on Tsunami MP.11a units only; when you choose a country with a regulatory domain that requires Dynamic Frequency Selection (DFS) or Transmit Power Control (TPC), they are enabled automatically. The Country selection pre-selects and displays only the allowed frequencies for that country. Click the **Configure** button, the **Interfaces** tab, and the **Wireless** sub-tab to see the channel/frequency list.

MP.11a kits sold in the United States are pre-configured to scan and display only the outdoor frequencies permitted by the FCC. No other **Country** selections, channels, or frequencies may be configured. MP.11a kits sold outside of the United States and Canada support the selection of a **Country** by the professional installer.

See “Dynamic Frequency Selection” on page 67 and the **Transmit Power Control** field under “Interface Configuration” (page 34) and for more information. See “Country Code Table” on page 102 for the list of country codes.

Location

This field can be used to describe the location of the MP.11/a, for example “Main Lobby.”

Contact Name, Contact Email, and Contact Phone

In these fields, you can enter the details of the person to contact.

Mode of Operation

This field lets you choose one of two operating modes for your device: **Bridge** mode or **Router** mode.

See “Configure 1) System” on page 44 for more information.

IP CONFIGURATION

The **IP Configuration** window lets you change the MP.11/a IP parameters. These settings differ when the MP.11/a is in **Router** mode.

To go to this page, click the **Configure** button, the **Network** tab, then the **IP Configuration** sub-tab.

IP Address Ethernet Port	10.0.0.1
Subnet Mask Ethernet Port	255.0.0.0
IP Address Wireless Slot A	192.168.1.1
Subnet Mask Wireless Slot A	255.255.255.0
Default Router IP Address	192.168.1.100
<hr/>	
Default TTL	64

OK Cancel

If the device is configured in **Bridge** mode, you can set the following parameter:

IP Address Assignment Type

Select **Static** if you want to assign a static IP address to the MP.11/a; select **Dynamic** to have the device run in DHCP client mode, which gets an IP address automatically from a DHCP server over the network. If you do not have a DHCP server or if you want to manually configure the IP settings, set this parameter to **Static**.

You can set the following remaining parameters only when the **IP Address Assignment Type** is set to **Static**.

IP Address

The static IP address of the MP.11/a (default IP address is 10.0.0.1).

Subnet Mask

The mask of the subnet to which the MP.11/a is connected (default subnet mask is 255.0.0.0).

Default Router IP Address

The IP address of the default gateway.

Default TTL

The default time-to-live value.

INTERFACE CONFIGURATION

The **Interfaces** configuration pages let you change the MP.11/a Ethernet and wireless parameters. The **Wireless** tab is displayed by default when you click the **Interfaces** tab.

Wireless

To configure the wireless interface, click the **Configure** button followed by the **Interfaces** tab; then click the **Wireless** sub-tab.

The wireless interface can be placed in either **WORP Base** or **WORP Satellite** mode (selected from the **Interface Type** drop-down box). (See “Wireless Outdoor Router Protocol” on page 68 for more information.)

The wireless interface settings differ per mode.

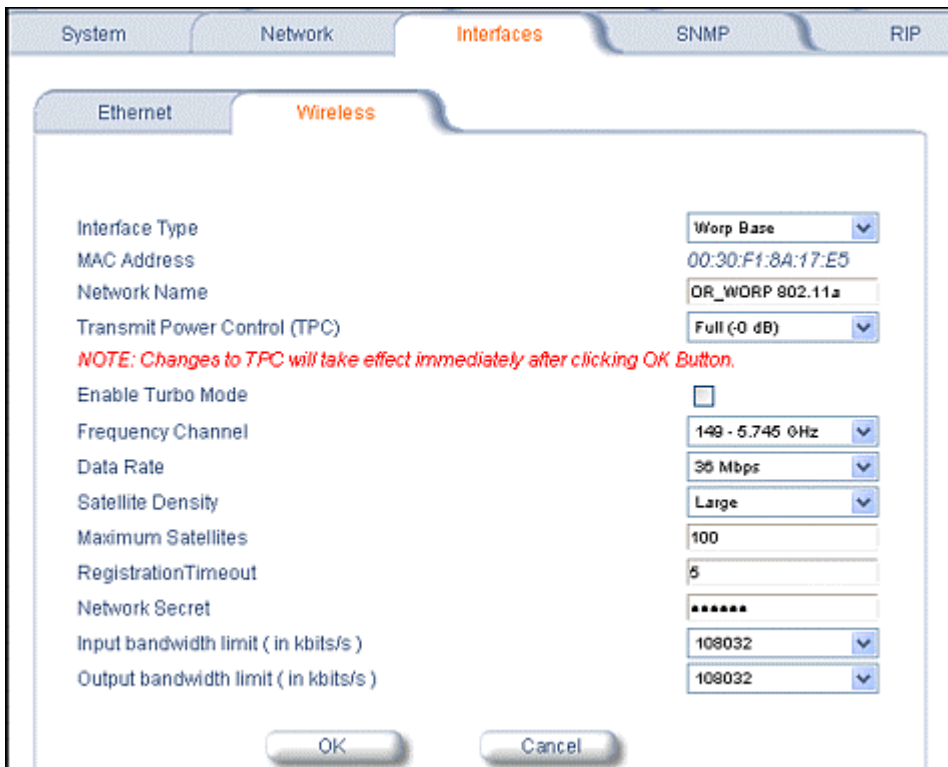

Interface Type	Worp Base
MAC Address	00:30:F1:8A:17:E5
Network Name	OR_WORP 802.11a
Transmit Power Control (TPC)	Full (-0 dB)
<i>NOTE: Changes to TPC will take effect immediately after clicking OK Button.</i>	
Enable Turbo Mode	<input type="checkbox"/>
Frequency Channel	149 - 5.745 GHz
Data Rate	35 Mbps
Satellite Density	Large
Maximum Satellites	100
RegistrationTimeout	5
Network Secret	*****
Input bandwidth limit (in kbits/s)	108032
Output bandwidth limit (in kbits/s)	108032

The list of parameters to configure for registration of the SU on a Base Station are:

- o Network Name
- o Base Station System Name (when used)
- o Frequency Channel
- o Encryption (when used)
- o Network Secret

Note: Encryption can impact performance with lower throughput.

The fields that can be changed on this window are described in the following text.

Interface Type

The interface type can be **Worp Satellite** or **Worp Base**. *See “Wireless Outdoor Router Protocol” on page 38.)

Base Station System Name

The name found on the system page of the Base Station to which this satellite is connecting. This parameter can be used as an added security measure, and when there are multiple Base Stations in the network and you want a satellite to register with only one when it may actually have adequate signal strength for either.

If the **Base Station System Name** is left blank on the satellite, it can register with any Base Station with a matching **Network Name** and **Network Secret**.

Network Name

A **Network Name** is name given to a network so that multiple networks can reuse the same frequency without problems. A satellite can only register to a base if it has the same **Network Name**. The **Network Name** is one of the parameters that allow a Subscriber Unit to register on a Base Station. The **Base Station System Name** and **Frequency Channel** also are parameters to guide the SU to the proper Base Station on the network, but they provide no security. Basic security is provided through encryption, as it causes none of the messages to be sent in the clear. Further security is provided by mutual authentication of the Base Station and Subscriber Unit using the **Network Secret**.

Transmit Power Control (Tsunami MP.11a units only)

By default, the Tsunami MP.11a lets users transmit at the maximum output power for the country or regulatory domain and frequency selected. However, with Transmit Power Control (TPC), you can adjust the output power of the unit to a lower level in order to reduce interference from neighboring devices or to use a higher gain antenna without violating the maximum radiated output power allowed for your country. Also, most countries in the ETSI regulatory domain require the transmit power to be set to a 6 dB lower value than the maximum allowed EIRP when link quality permits. You can see your unit’s current output power for the selected frequency in the event log.

The event log shows the selected power for all data rates, so you must look up the proper data rate to determine the actual power level. For example, the event log shows:

```
0 00:00:08-INFO- Final Power 6 Mb 20 dBm, MaxRD 30 dBm, MaxEdge 31 dBm, -TPC Scale 0 dBm – Ant Red 0 dBm*
```

```
0 00:00:09-INFO- 20 dBm | 20 dBm | 20 dBm | 20 dBm | 20dBm | 19 dBm | 17 dBm | 14 dBm |
```

The above shows that the output power is set at 20 dBm for the data rate 6, 9, 12, 18, or 24 Mbps; at 19 dBm for 36 Mbps, at 17 dBm for 48 Mbps, or at 14 dBm when the selected data rate is 54 Mbps. The first line shows that 6 Mbps is selected, so the transmit power is 20 dBm.

Note: This feature only lets you decrease your output power; it does not let you increase your output power beyond the maximum allowed defaults for your frequency and country.

Select one of the following options and click **OK** at the bottom of the window. Your original output power is adjusted relative to the value selected. The new setting takes effect immediately without rebooting.

- Full (0 dB)
- Half (-3 dB)
- Quarter (-6 dB)
- Eighth (-9 dB)
- Minimum (-10 dB)

Enable Turbo Mode

Check this box to enable **Turbo Mode**. **Turbo Mode** currently is supported only in the United States. **Turbo Mode** utilizes two adjacent channels for wireless data transfer.

Frequency Channel

The frequency channel the MP.11 (802.11b) uses for communicating with remotes. This frequency channel can be set in the range 1 to 11 for the USA and Canada, or 1 to 13 for Europe, or 1 to 14 for Japan (see “Radio Specifications” on page 110).

For the MP.11a (802.11a), when DFS is enabled for the selected country, the **Frequency Channel** field appears as follows:

Frequency Channel – DFS, Auto selected 5.47 – 5.7 GHz

You can monitor the DFS scan, if enabled, by refreshing the Web page.

The channels and frequencies scanned when DFS is enabled are listed in the following table.

Output Power Table for ETSI					
Frequency	Channels	54 Mbps	48 Mbps	36 Mbps	6-24 Mbps
5.47 – 5.70 GHz	100, 104, 108, 112, 116, 120, 124, 128, 132, 136	14.5	15.5	17.4	17.4

For countries in which DFS is not enabled, the **Frequency Channel** list displays only the channels and frequencies allowed for the selected country. See “Dynamic Frequency Selection” on page 67 for more information.

Data Rate

The rate at which data is to be transferred. The default data rate is 36 Mbps. The SU must never be set to a lower data rate than the Base Station because timeouts will occur at the Base Station and communication will fail.

Selections for Data Rate are as shown in the following table.

Date Rate	Date Rate, Turbo Enabled
6 Mbps	12 Mbps
9 Mbps	18 Mbps
12 Mbps	24 Mbps
18 Mbps	36 Mbps
24 Mbps	48 Mbps
36 Mbps	72 Mbps
48 Mbps	96 Mbps
54 Mbps	108 Mbps

Satellite Density

The Satellite Density setting is a valuable feature for achieving maximum bandwidth in a wireless network. It influences the receive sensitivity of the radio interface. Selections are **Large, Medium, Small, Mini, and Micro**. See "Satellite Density" on page 68 for more information.

Registration Timeout

This is the registration process time-out of a satellite on a base. Default is 5 seconds.

Network Secret

A network secret is a secret password given to all nodes of a network. A satellite can only register to a base if it has the same Network Secret. The Network Secret is sent encrypted and can be used as a security option. Also see "Network Name."

Input / Output Bandwidth Limit

These parameters limit the data traffic received on the wireless interface and transmitted to the wireless interface, respectively. Selections are in steps of 64 Kbps from 64 to 108,032 kbps.

Ethernet Port

To configure the Ethernet interface, click the **Configure** button, the **Interfaces** tab, and the **Ethernet** sub-tab.

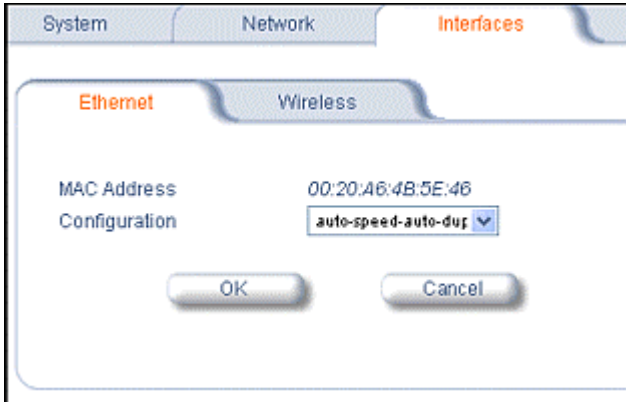

You can set the following parameter from this tab.

Configuration

Select from the following settings for the type of Ethernet transmission (**Configuration** drop-down box):

- 10 Mbit/s – half-duplex
- 10 Mbit/s – full-duplex
- 10 Mbit/s – auto-duplex
- 100 Mbit/s – half-duplex
- 100 Mbit/s – full-duplex
- autospeed-half-duplex
- autospeed-auto-duplex

Half-duplex means that only one side can transmit at a time.

Full-duplex allows both sides to transmit.

Auto-duplex selects the best transmission mode for the given configuration.

The recommended setting is **auto-speed-auto-duplex**.

MONITORING SETTINGS

The MP.11/a offers various facilities to monitor its operation and interfaces. Only the most significant monitoring categories are mentioned here.

Wireless

To monitor the wireless interfaces, click the **Monitor** button and the **Wireless** tab.. This tab lets you monitor the general performance of the radio and the performance of the WORP Base or WORP Satellite interfaces.

Wireless	
ICMP Radius Per Station	
General Worp	
Wireless-	
Transmitted Fragment Count	841478
Multicast Transmitted Frame Count	841476
Failed Count	0
FCS Error	738
Multicast Received Frame Count	0
Received Fragment Count	788
WEP Undecryptable Count	0

Interfaces

To monitor transmission details, click the **Monitor** button and the **Interfaces** tab.. The **Interfaces** tab provides detailed information about the MAC-layer performance of the MP.11/a interface.

Link Test Interfaces IP ARP Table IP Routes	
Ethernet Wireless	
Type	802.11a
Description	WORP Interface
MIB Specific Definition	0.0
Physical Address	00:30:F1:8A:17:E5
Time Since Last Change(DD:HH:MM:SS)	00:14:04:58
Operational Status	down
Admin Status	Up
Speed	0
Maximum Packet Size	1504
In Octets (bytes)	0
In Unicast Packets	394
In Non-unicast Packets	0
In Discards	0
In Errors	416
Unknown Protocols	0
Out Octets (bytes)	0
Out Unicast Packets	1
Out Non-unicast Packets	0
Out Discards	0
Out Errors	0
Output Queue Length	0

SECURITY SETTINGS

To prevent misuse, the MP.11/a provides wireless data encryption and password-protected access. It is important to set the encryption parameters and change the default passwords.

Encryption

You can protect the wireless data link by using encryption. Encryption keys can be 5 (64-bit), 13 (WEP 128-bit), or 16 (AES 128-bit) characters in length. Both ends of the wireless data link must use the same parameter values. *Advanced Encryption Standard (AES) encryption is supported on the MP.11a only.*

To set the encryption parameters, click the **Configure** button, the **Security** tab, and the **Encryption** sub-tab.

You can set the following encryption parameters:

Encryption Status

This parameter enables or disables WEP encryption.

Encryption Key 1 – 4

These WEP encryption keys require an alphanumeric string. The length of the string determines the key length. Correct string lengths are 5 or 13 alphanumeric characters, or 10 or 26 hexadecimal digits.

Encrypt Data Transmissions Using

This parameter determines which encryption key is used.

Passwords

Access to the MP.11/a is protected with passwords. The default password is **public**.

Note: The asterisks displayed when you enter a password are a set number that does not necessarily equal the number of characters in the actual password string, which is intended for added security.

Changing the Telnet Password

To change the telnet password, click the **Configure** button and the **Telnet** tab.

Enter the new password in the **Password** field; repeat it in the **Confirm** field and click **OK**.

Changing the Web Interface Password

To change the password of the Web Interface, click the **Configure** button and the **HTTP** tab.

Enter the new password in the **Password** field; repeat it in the **Confirm** field and click **OK**.

Changing the SNMP Password

You can set a read and a read-and-write password for SNMP. The password used during login determines the type of access.

You can change these passwords as follows:

1. Click the **Configure** button and the **SNMP** tab.
2. Enter the new password in the **Password** field.
3. Repeat the new password in the **Confirm** field.
4. Click **OK** when you are done.

UPGRADING THE MP.11/a

The MP.11/a is equipped with embedded software that can be updated when new versions are released. Updates can be found on our website. Go to <http://www.proxim.com/>, choose **Tsunami MP.11** from **Products**, and click **Downloads**.

Updating the embedded software is described in "Image File Download" on page 104. A TFTP server is provided on the Tsunami MP.11/a Documentation and Software CD-ROM; the server is required to transfer the downloaded file to the MP.11/a.

Chapter 5. Web Interface

This section covers the Web Interface of the MP.11/a. The interface is described hierarchically according to these buttons, which appear on the left side of the Web page:

- Status
- Configure on page 44
- Monitor on page 69
- Commands on page 76

For an introduction to the basics of MP.11/a management, see “Chapter 4. Basic Management” on page 27.

STATUS

When you click the **Status** button, System Status is displayed automatically. The other tab under **Status** is the **Event Log** tab.

System Status

The **Status** tab showing System Status is displayed automatically when you log into the Web Interface. It also is the default window displayed when you click the **Status** button on the left side of the window.

The **Status** tab shows the **System Status** and the **System Traps**.

System Status

In this section, the basic system status is shown, including the version number of the embedded software.

Systems Traps

This section shows the status of system traps. System traps occur when the MP.11/a encounters irregularities. Deleting system traps has no effect on the operation of the MP.11/a. System traps also are sent to an SNMP manager station (if so configured).

Event Log

Click the **Status** button and the **Event Log** tab to view the contents of your Event Log. The **Event Log** keeps track of events that occur during the operation of the wireless router. The **Event Log** displays messages that may not be captured by System Traps, such as the **Transmit Power** for the **Frequency Channel** selected.

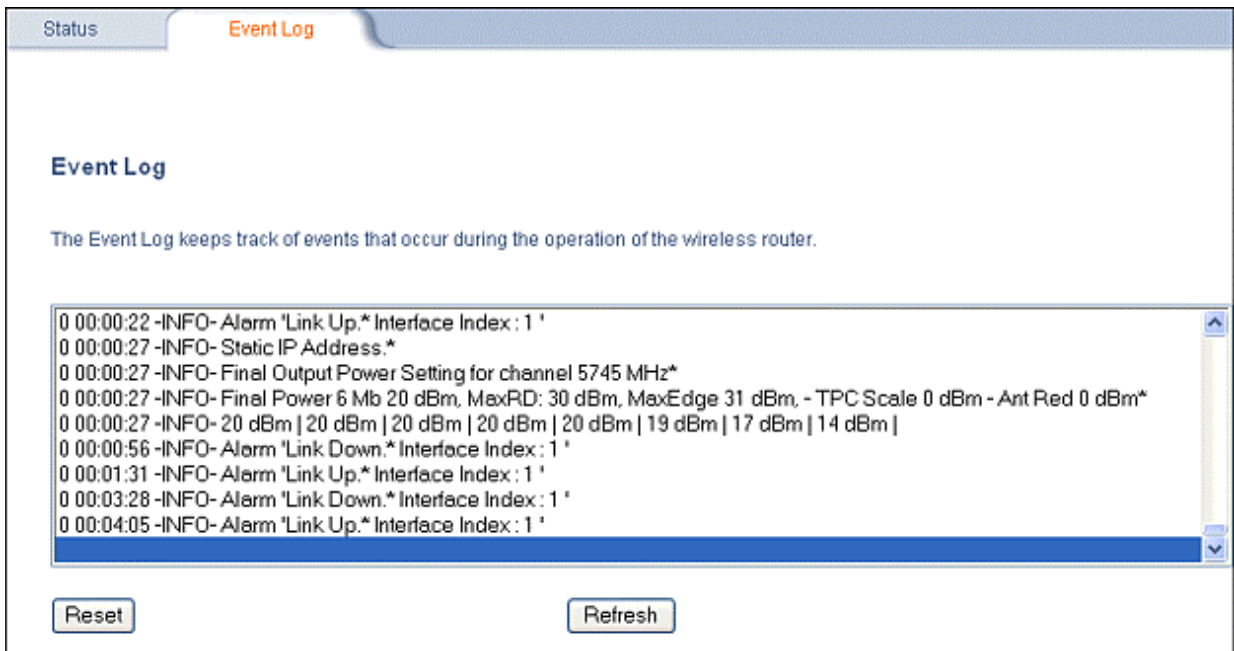

```
0 00:00:22 -INFO- Alarm 'Link Up.* Interface Index: 1 '  
0 00:00:27 -INFO- Static IP Address:*  
0 00:00:27 -INFO- Final Output Power Setting for channel 5745 MHz*  
0 00:00:27 -INFO- Final Power 6 Mb 20 dBm, MaxRD: 30 dBm, MaxEdge 31 dBm, - TPC Scale 0 dBm - Ant Red 0 dBm*  
0 00:00:27 -INFO- 20 dBm | 20 dBm | 20 dBm | 20 dBm | 20 dBm | 19 dBm | 17 dBm | 14 dBm |  
0 00:00:56 -INFO- Alarm 'Link Down.* Interface Index: 1 '  
0 00:01:31 -INFO- Alarm 'Link Up.* Interface Index: 1 '  
0 00:03:28 -INFO- Alarm 'Link Down.* Interface Index: 1 '  
0 00:04:05 -INFO- Alarm 'Link Up.* Interface Index: 1 '
```

At the bottom of the interface, there are two buttons: "Reset" and "Refresh".

CONFIGURE

Use the **Configure** section to change the settings of the MP.11/a. There are ten tabs in this section.

1. System below
2. Network on page 46
3. Interfaces on page 50
4. SNMP on page 54
5. RIP on page 55
6. Telnet on page 57
7. Serial on page 58
8. HTTP on page 58
9. Security on page 59
10. Filtering on page 61

1) System

The System Configuration page lets you change the MP.11/a's System Name, Location, and so on. These details help you to distinguish the MP.11/a from other routers and let you know whom to contact in case you experience problems.

Click the **Configure** button and the **System** tab; the following window is displayed.

- System Name:** Wireless Router
- Note:** Configure Satellite to use this Base Station System Name if you want Satellite to register only with this Base Station. Otherwise, leave the Base Station System Name blank on the Satellite.
- Country:** UNITED STATES (US)
- Location:** Contact Location
- Contact Name:** Contact Name
- Contact Email:** name@Organization.com
- Contact Phone:** Contact Phone Number
- Object ID:** 1.3.6.1.4.1.11898.2.4.9
- Ethernet MAC Address:** 00:20:A6:4B:5E:46
- Descriptor:** Wireless Router v1.2.0(42) SN-03AT17590434 v3.0.4
- Up Time (DD:HH:MM:SS):** 00:00:06:33
- Mode of Operation:** Bridge

At the bottom of the window are 'OK' and 'Cancel' buttons.

In this section, you can view or change the basic system information. These settings do not influence the operation of the MP.11/a, with the exception of **Mode of Operation**. **Mode of Operation** sets the MP.11 as **bridge** (layer 2) or as **router** (layer 3).

You can enter the following details:

System Name

This is the system name for easy identification of the MP.11/a. Use the system name of this Base Station to configure the **Base Station System Name** parameter on a satellite if you want the satellite to register only with this Base Station. If the **Base Station System Name** is left blank on the satellite, it can register with any Base Station that has a matching **Network Name** and **Network Secret**.

Country (Tsunami MP.11a units only)

This field is available on Tsunami MP.11a units only; when you choose a country with a regulatory domain that requires Dynamic Frequency Selection (DFS) or Transmit Power Control (TPC), they are enabled automatically. The **Country** selection pre-selects and displays only the allowed frequencies for that country. Click the **Configure** button, the **Interfaces** tab, and the **Wireless** sub-tab to see the channel/frequency list.

MP.11a kits sold in the United States are pre-configured to scan and display only the outdoor frequencies permitted by the FCC. No other **Country** selections, channels, or frequencies may be configured. MP.11a kits sold outside of the United States and Canada support the selection of a **Country** by the professional installer.

See “Dynamic Frequency Selection” on page 67 and the **Transmit Power Control** field under “Interface Configuration” (page 34) and for more information. See “Country Code Table” on page 102 for a list of country codes.

Location

This field can be used to describe the location of the MP.11a, for example “Main Lobby.”

Contact Name, Contact Email, and Contact Phone

In these fields, you can enter the details of the person to contact.

Mode of Operation

This field lets you choose one of two operating modes: **Bridge** mode or **Routing** mode.

The static fields on this window are described as follows:

ObjectID

This field shows the OID of the product name in the MIB.

Ethernet MAC Address

The MAC address of the Ethernet interface of the device.

Descriptor

Shows the product name and firmware build version.

Up Time

How long the device has been up and running since the last reboot.

2) Network

IP Configuration

The IP Configuration window lets you change the MP.11/a IP parameters. These settings differ when the MP.11/a is in **Router** mode.

Click the **Configure** button, the **Network** tab, and the **IP Configuration** sub-tab to view and configure local IP address information. See “Setting the IP Address Manually” on page 20 for more information.

IP Address Ethernet Port	10.0.0.1
Subnet Mask Ethernet Port	255.0.0.0
IP Address Wireless Slot A	192.168.1.1
Subnet Mask Wireless Slot A	255.255.255.0
Default Router IP Address	192.168.1.100
Default TTL	64

If the device is configured in **Bridge** mode, you can set the following parameter:

IP Address Assignment Type

Select **Static** if you want to assign a static IP address to the MP.11; select **Dynamic** to have the device run in DHCP client mode, which gets an IP address automatically from a DHCP server over the network. If you do not have a DHCP server or if you want to manually configure the IP settings, set this parameter to **Static**.

When the MP.11/a is in **Bridge** mode, only one IP address is required. This IP address also can be changed with ScanTool (see “Setting the IP Address Manually” on page 20). In **Router** mode, both Ethernet and Wireless interfaces require an IP address.

You can set the remaining parameters only when the **IP Address Assignment Type** is set to **Static**.

IP Address

The static IP address of the MP.11/a (default IP address is 10.0.0.1).

Subnet Mask

The mask of the subnet to which the MP.11/a is connected (the default subnet mask is 255.0.0.0).

Default Router IP Address

The IP address of the default gateway.

Default TTL

The default time-to-live value.

The static fields on this window are described as follows:

ObjectID

This field shows the OID of the product name in the MIB.

Ethernet MAC Address

The MAC address of the Ethernet interface of the device.

Descriptor

Shows the product name and firmware build version.

Up Time

The length of time the device has been up and running since the last reboot.

DHCP Relay Agent

Click the **Configure** button, the **Network** tab, and the **DHCP R A** sub-tab to enable the MP.11/a DHCP relay agent. When enabled, the DHCP relay agent forwards DHCP requests to the set DHCP server.

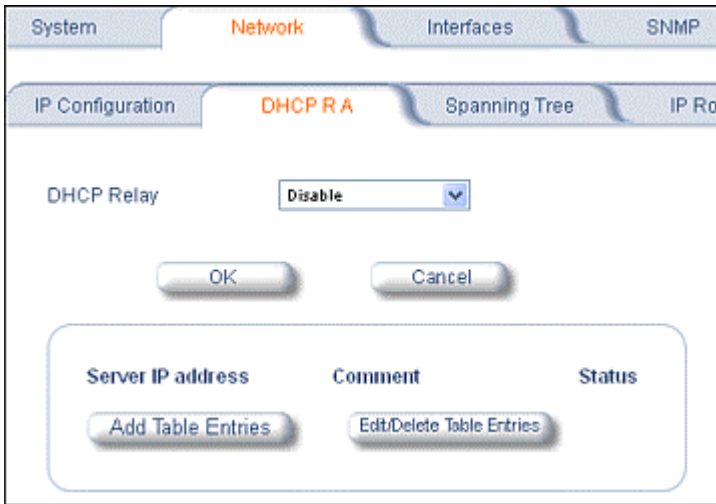

To add entries to the table of DHCP Relay Agents, click **Add Table Entries**; the following window is displayed.

Enter the **Server IP Address** and any optional comments; click **Add**.

To edit or delete entries in the table, click **Edit/Delete Table Entries**; make your changes and click **OK**.

Spanning Tree

The Spanning Tree Protocol (STP) can be used to create redundant networks (“hot standby”) and to prevent loops. If enabled, Spanning Tree prevents loops by disabling redundant links; if a link fails, it can automatically enable a backup link.

Port	Priority	Path Cost	State
1	0	100	Forwarding
2	0	100	Disabled
3	0	100	Disabled
4	0	100	Disabled
5	0	100	Disabled
6	0	100	Disabled
7	0	100	Disabled
8	0	100	Disabled
9	0	100	Disabled
10	0	100	Disabled
11	0	100	Disabled
12	0	100	Disabled

IP Routes

Click the **Configure** button, the **Network** tab and the **IP Routes** sub-tab to configure IP routes. You cannot configure IP Routes in **Bridge** mode. In **Routing** mode, the **Add Table Entries** and **Edit/Delete Table Entries** buttons are enabled.

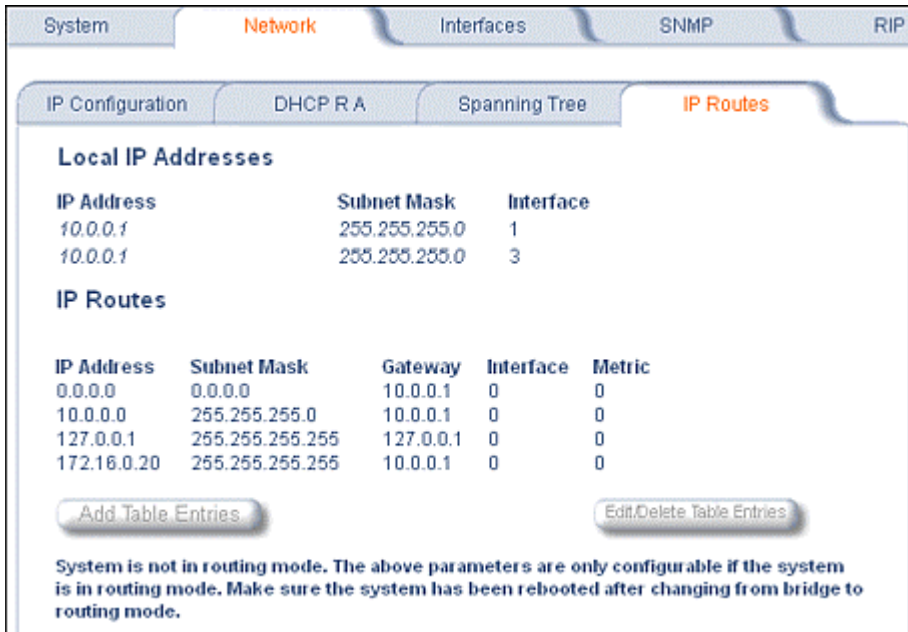

IP Address	Subnet Mask	Interface
10.0.0.1	255.255.255.0	1
10.0.0.1	255.255.255.0	3

IP Address	Subnet Mask	Gateway	Interface	Metric
0.0.0.0	0.0.0.0	10.0.0.1	0	0
10.0.0.0	255.255.255.0	10.0.0.1	0	0
127.0.0.1	255.255.255.255	127.0.0.1	0	0
172.16.0.20	255.255.255.255	10.0.0.1	0	0

System is not in routing mode. The above parameters are only configurable if the system is in routing mode. Make sure the system has been rebooted after changing from bridge to routing mode.

Click the **Add** button to add entries; a window such as the following is displayed:

The dialog box for adding a new IP route is shown. It includes a table of existing routes and input fields for a new entry. A note and three buttons are also present.

Route Destination	Subnet Mask	Next Hop	Metric
0.0.0.0	0.0.0.0	10.0.0.1	0
10.0.0.0	255.255.255.0	10.0.0.1	1
127.0.0.1	255.255.255.255	127.0.0.1	0

Route Destination:
 Subnet Mask:
 Next Hop:
 Metric:

NOTE: The value added will take effect immediately.

Add Cancel Back

Enter the route information and click **Add**.

Click the **Edit/Delete Table Entries** button to make changes to or delete existing entries.

3) Interfaces

Wireless

To configure the wireless interface, click the **Configure** button followed by the **Interfaces** tab; then click the **Wireless** sub-tab.

The wireless interface can be placed in either WORP Base or WORP Satellite mode (selected from the **Interface Type** drop-down box). (See “Wireless Outdoor Router Protocol” on page 68 for more information.) The wireless interface settings differ per mode.

Interface Type	Worp Base
MAC Address	00:30:F1:8A:17:E5
Network Name	OR_WORP 802.11a
Transmit Power Control (TPC)	Full (-0 dB)
<i>NOTE: Changes to TPC will take effect immediately after clicking OK Button.</i>	
Enable Turbo Mode	<input type="checkbox"/>
Frequency Channel	149 - 5.745 GHz
Data Rate	36 Mbps
Satellite Density	Large
Maximum Satellites	100
RegistrationTimeout	5
Network Secret	*****
Input bandwidth limit (in kbits/s)	108032
Output bandwidth limit (in kbits/s)	108032

At the bottom of the configuration window, there are two buttons: OK and Cancel.

The list of parameters to configure for registration of the SU on a Base Station are:

- o Network Name
- o Base Station System Name (when used)
- o Channel Frequency
- o Encryption (when used)
- o Network Secret

Note: Encryption can impact performance with lower throughput.

You can change the following parameters:

Interface Type

The interface type can be **Worp Satellite** or **Worp Base**. *See “Wireless Outdoor Router Protocol” on page 68.)

Base Station System Name

The name found on the system page of the Base Station to which this satellite is connecting. This parameter can be used as an added security measure, and when there are multiple Base Stations in the network and you want a satellite to register with only one when it may actually have adequate signal strength for either.

If the **Base Station System Name** is left blank on the satellite, it can register with any Base Station with a matching **Network Name** and **Network Secret**.

Network Name

A **Network Name** is name given to a network so that multiple networks can reuse the same frequency without problems. A satellite can only register to a base if it has the same **Network Name**. The **Network Name** is one of the parameters that allow a Subscriber Unit to register on a Base Station. The **Base Station System Name** and **Frequency Channel** also are parameters to guide the SU to the proper Base Station on the network, but they provide no security. Basic security is provided through encryption, as it causes none of the messages to be sent in the clear. Further security is provided by mutual authentication of the Base Station and Subscriber Unit using the **Network Secret**.

Transmit Power Control (Tsunami MP.11a only)

By default, the Tsunami MP.11a lets users transmit at the maximum output power for the country or regulatory domain and frequency selected. However, with Transmit Power Control (TPC), you can adjust the output power of the unit to a lower level in order to reduce interference from neighboring devices or to use a higher gain antenna without violating the maximum radiated output power allowed for your country. Also, most countries in the ETSI regulatory domain require the transmit power to be set to a 6 dB lower value than the maximum allowed EIRP when link quality permits. You can see your unit's current output power for the selected frequency in the event log.

The event log shows the selected power for all data rates, so you must look up the proper data rate to determine the actual power level. For example, the event log shows:

```
0 00:00:08-INFO- Final Power 6 Mb 20 dBm, MaxRD 30 dBm, MaxEdge 31 dBm, -TPC Scale 0 dBm – Ant Red 0 dBm*
```

```
0 00:00:09-INFO- 20 dBm | 20 dBm | 20 dBm | 20 dBm | 20dBm | 19 dBm | 17 dBm | 14 dBm |
```

The above shows that the output power is set at 20 dBm for the data rate 6, 9, 12, 18, or 24 Mbps; at 19 dBm for 36 Mbps, at 17 dBm for 48 Mbps, or at 14 dBm when the selected data rate is 54 Mbps. The first line shows that 6 Mbps is selected, so the transmit power is 20 dBm.

Note: This feature only lets you decrease your output power; it does not let you increase your output power beyond the maximum allowed defaults for your frequency and country.

Select one of the following options and click **OK** at the bottom of the window. Your original output power is adjusted relative to the value selected. The new setting takes effect immediately without rebooting.

- Full (0 dB)
- Half (-3 dB)
- Quarter (-6 dB)
- Eighth (-9 dB)
- Minimum (-10 dB)

Enable Turbo Mode (MP.11a ONLY)

Check this box to enable **Turbo Mode**. **Turbo Mode** currently is supported only in the United States. **Turbo Mode** utilizes two adjacent channels for wireless data transfer.

Frequency Channel

The frequency channel the MP.11 (802.11b) uses for communicating with remotes. This frequency channel can be set in the range 1 to 11 for the USA and Canada, or 1 to 13 for Europe, or 1 to 14 for Japan (see “Radio Specifications” on page 110).

For the MP.11a (802.11a), when DFS is enabled for the selected country, the **Frequency Channel** field appears as follows:

Frequency Channel – DFS, Auto selected 5.47 – 5.7 GHz

You can monitor the DFS scan, if enabled, by refreshing the Web page.

The channels and frequencies scanned when DFS is enabled are listed in the following table.

Output Power Table for ETSI					
Frequency	Channels	54 Mbps	48 Mbps	36 Mbps	6-24 Mbps
5.47 – 5.70 GHz	100, 104, 108, 112, 116, 120, 124, 128, 132, 136	14.5	15.5	17.4	17.4

For countries in which DFS is not enabled, the **Frequency Channel** list displays only the channels and frequencies allowed for the selected country. See “Dynamic Frequency Selection” on page 67 for more information.

Data Rate

The rate at which data is to be transferred. The default data rate for the MP.11 is 11 Mbps; the default data rate for the MP.11a is 36 Mbps. The SU must never be set to a lower data rate than the Base Station because timeouts will occur at the Base Station and communication will fail.

Selections for Data Rate are as shown in the following table.

Date Rate	Date Rate, Turbo Enabled
6 Mbps	12 Mbps
9 Mbps	18 Mbps
12 Mbps	24 Mbps
18 Mbps	36 Mbps
24 Mbps	48 Mbps
36 Mbps	72 Mbps
48 Mbps	96 Mbps
54 Mbps	108 Mbps

Satellite Density

The Satellite Density setting is a valuable feature for achieving maximum bandwidth in a wireless network. It influences the receive sensitivity of the radio interface. Selections are **Large, Medium, Small, Mini, and Micro**. See “Satellite Density” on page 68 for more information.

Registration Timeout

This is the registration process time-out of a satellite on a base. Default is 5 seconds.

Network Secret

A network secret is a secret password given to all nodes of a network. A satellite can only register to a base if it has the same Network Secret. The Network Secret is sent encrypted and can be used as a security option. Also see “Network Name.”

Input / Output Bandwidth Limit

These parameters limit the data traffic received on the wireless interface and transmitted to the wireless interface, respectively. Selections are in steps of 64 Kbps from 64 to 108,032 kbps.

Ethernet

You can set the desired speed and transmission mode from this tab. The recommended setting is **auto-speed-auto-duplex**.

To set the Ethernet speed, duplex mode, and input and output bandwidth limits, click the **Configure** button, the **Interfaces** tab, and the **Ethernet** sub-tab.

Note: Current software always does **auto-speed auto-duplex** regardless of user selection.

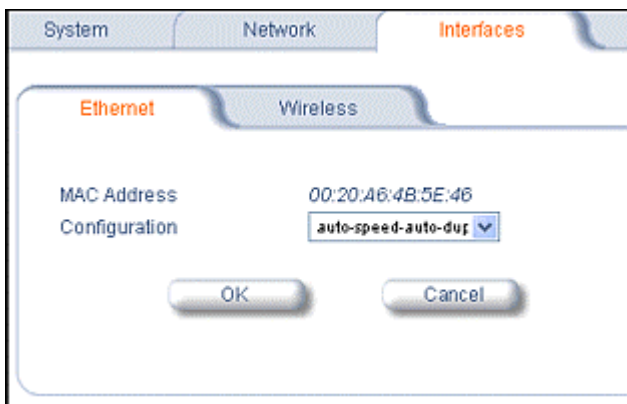

You can set the Configuration parameter: Select from these settings for the type of Ethernet transmission (**Configuration** drop-down box):

- 10 Mbit/s – half-duplex
- 10 Mbit/s – full-duplex
- 10 Mbit/s – auto-duplex
- 100 Mbit/s – half-duplex
- 100 Mbit/s – full-duplex
- autospeed – half-duplex
- autospeed – auto-duplex

Half-duplex means that only one side can transmit at a time.

Full-duplex allows both sides to transmit.

Auto-duplex selects the best transmission mode for the given configuration.

4) SNMP

Click the **Configure** button and the **SNMP** tab to set passwords, set trap host IP addresses, and limit access to the MP.11/a management interface. You can enable: **All Interfaces**, **Only Ethernet**, **Only Slot A**, or **None**.

Trap Groups

You can enable or disable different types of traps in the system. By default, all traps are enabled.

Trap Host Table

This table shows the SNMP management stations to which the MP.11/a sends system traps.

5) RIP

Routing Internet Protocol (RIP) is a dynamic routing protocol you can use to help automatically propagate routing table information between routers. The Tsunami MP.11/a can be configured to use either RIPv1, RIPv2, RIPv1 Compatible, or a combination of all three versions, while operating in **Router** mode. In general, the Tsunami MP.11/a RIP module is based upon RFC 1389.

	Ethernet	Wireless-slot A
Address	10.0.0.1	10.0.0.1
Network Mask	255.255.255.0	255.255.255.0
Authentication Type	Simple Password	No Authentication
Authentication Key (octet string (0-16 octets))	*****	*****
Confirm Authentication Key	*****	*****
Advertise	Do Not Send	Do Not Send
Receive	RIPv1 RIPv1Compatible RIPv2	RIPv2

NOTE: Changes take effect immediately after clicking OK Button.

OK Cancel

Note the following:

- There is no option to turn off receiving RIP advertisements. Once the unit is in **Router** mode, it receives RIP updates when there is another RIP-enabled device advertising on your network. Although it receives and processes these updates, it does not further propagate these updates unless configured to advertise RIP.
- The ability to enable or disable default route propagation is not user configurable. Once initialized, the Tsunami MP.11/a uses its static default route and does not advertise this route in RIP updates. If another router on your network is configured to advertise its default route, this route overwrites the static default route configured on the Tsunami MP.11/a. The Tsunami MP.11/a then also propagates the new dynamic default route throughout the network.

Be aware that, once a dynamic default route is learned, it behaves just as any other dynamic route learned through RIP. This means if the device sending the default route stops sending RIP updates, the default route times out and the unit has no default route to the network. Workarounds for this condition include rebooting or re-entering a static default route. In general, the best approach is to disable the propagation of default routes on the other routers in your network unless you understand the risks.

The following table describes the properties and features of each version of RIP supported in the Tsunami MP.11/a.

Table 1 Properties and Features of Supported RIP Versions

RIPv1	RIPv2	RIPv1 Compatible
Broadcast	Multicast	Broadcast
No Authentication	Authentication	Authentication
Classful routing	Classless routing (VLSM)	Classless routing (VLSM)
Distance-vector protocol	Distance-vector protocol	Distance-vector protocol
Metric-Hops	Metric-Hops	Metric-Hops
Maximum Distance 15	Maximum Distance 15	Maximum Distance 15
IGP	IGP	IGP

RIP Example

In the following example, assume that both the BSU and the SUs all are configured in **Router** mode with RIP enabled to send and receive on both the Ethernet and Wireless interfaces. The network converges through updates until each unit has the following routing table:

BSU

```
0.0.0.0      172.16.0.1    metric 1
172.16.0.0  172.16.0.20  metric 1
10.0.0.0    10.0.0.1     metric 1
100.0.0.0   10.0.0.2     metric 2
200.0.0.0   10.0.0.3     metric 2
```

SU1

```
0.0.0.0      10.0.0.1     metric 1
10.0.0.0    10.0.0.2     metric 1
100.0.0.0   100.0.0.1    metric 1
172.16.0.0  10.0.0.1     metric 2
200.0.0.0   10.0.0.2     metric 2
```

SU2

```
0.0.0.0      10.0.0.1     metric 1
10.0.0.0    10.0.0.3     metric 1
200.0.0.0   200.0.0.1    metric 1
172.16.0.0  10.0.0.1     metric 2
100.0.0.0   10.0.0.2     metric 2
```

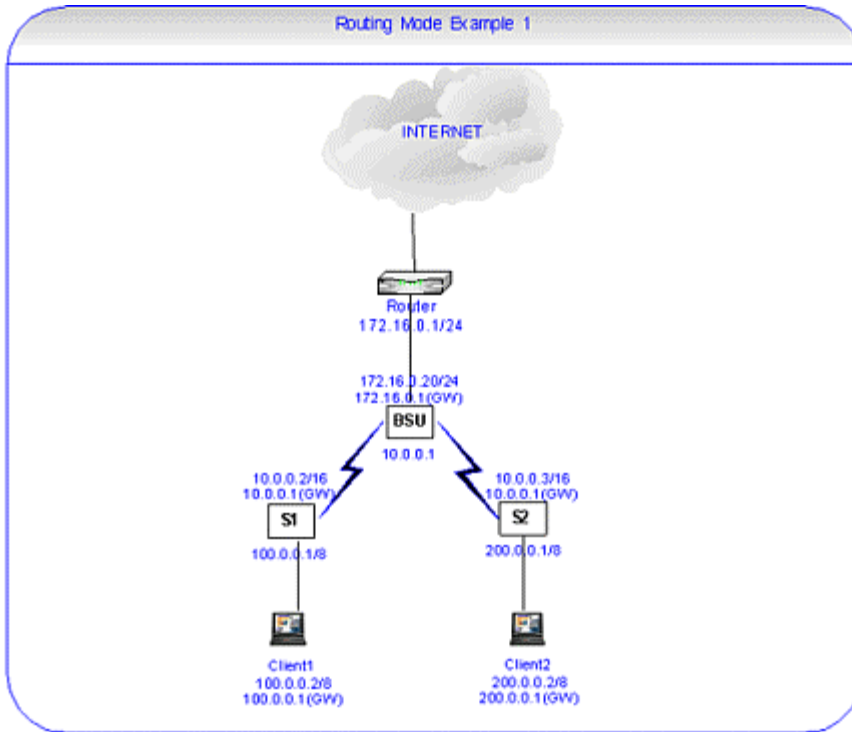
RIP Notes

- Ensure that routers on the same physical network are configured to use the same version of RIP.
- Routing updates occur every 30 seconds. It may take up to 3 minutes for a route that has gone down to timeout in a routing table.
- RIP is limited to networks with 15 or fewer hops.

6) Telnet

Click the **Configure** button and the **Telnet** tab to manage telnet parameters, including **password** and **timeout**.

Telnet		Serial	HTTP	Security	Filtering
Enable	<input type="checkbox"/>	All Interfaces <input type="button" value="v"/>			
<i>NOTE: Changes to Enable will take effect immediately after clicking OK Button.</i>					
Port Number	<input type="text" value="23"/>				
Password	<input type="password" value="*****"/>	Confirm	<input type="password" value="*****"/>		
Login Timeout	<input type="text" value="30"/>				
Session Idle Timeout	<input type="text" value="900"/>				
<input type="button" value="OK"/>		<input type="button" value="Cancel"/>			

Note: To use HyperTerminal for CLI access, make sure to check “Send line ends with line feeds” in the ASCII Setup window (click **Properties** from the HyperTerminal window; select **Setup**, then **ASCII Setup**. See “HyperTerminal Connection Properties” on page 26 for more information).

7) Serial

Click the **Configure** button and the **Serial** tab to change the serial port settings.

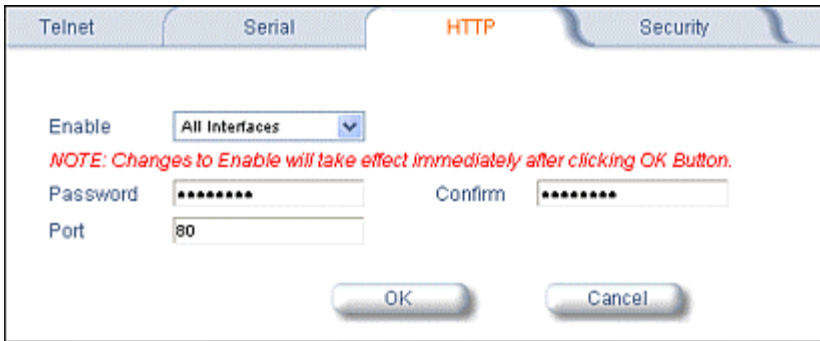

8) HTTP

Click the **Configure** button and the **HTTP** tab to view or change Web Interface parameters, including **password** and **timeout**.

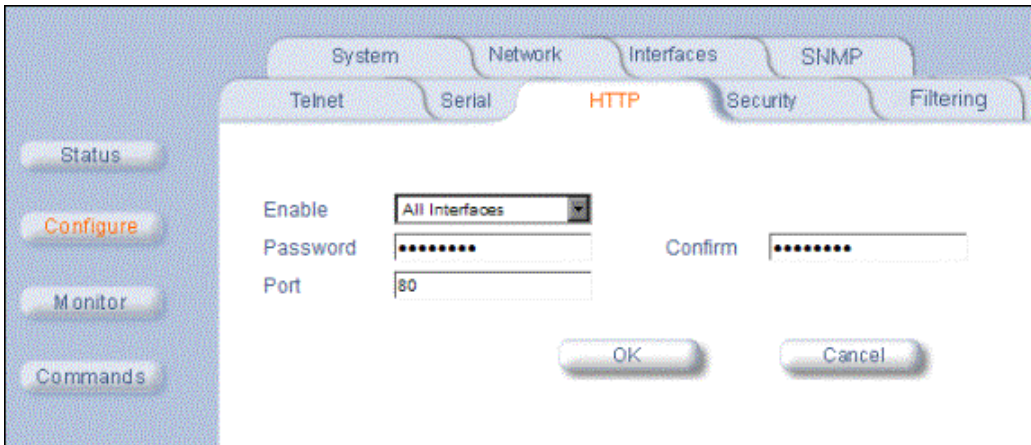

9) Security

MAC Authentication

Click the **Configure** button, the **Security** tab, and the **MAC Auth** sub-tab to build a list of authorized wireless stations that can register at the MP.11/a and access the network.

This feature is supported on the wireless interface and only wireless MAC addresses should be entered in the list. For example, build a list of the wireless MAC addresses on the Base Station for the authorized satellites.

To add table entries, click the **Add Table Entries** button; a window such as the following is displayed:

Enter the MAC address and any comment, then click **Add**.

To edit or delete table entries, click the **Edit/Delete Table Entries** button; make your corrections in the window displayed and click **OK**.

RADIUS Authentication

Click the **Configure** button, the **Security** tab, and the **Radius Auth** sub-tab to set the IP address of the RADIUS server containing the central list of MAC addresses allowed to access the network.

RADIUS Server		Primary	Backup
Server Status		Disable	Disable
Shared Secret		*****	*****
Confirm Shared Secret		*****	*****
IP Address		0.0.0.0	0.0.0.0
Destination Port		1812	1812
Response Time (sec)		3	3
Maximum Retransmissions		3	3

In large networks with multiple MP.11/a devices, you can maintain a list of MAC addresses on a centralized location using a RADIUS authentication server that grants or denies access. If you use this kind of authentication, you must specify at least the primary RADIUS server. The backup RADIUS server is optional.

Encryption

You can protect the wireless data link by using encryption. Encryption keys can be 5 (64-bit), 13 (WEP 128-bit), or 16 (AES 128-bit) characters in length. Both ends of the wireless data link must use the same parameter values. *Advanced Encryption Standard (AES) encryption is supported on the MP.11a only.*

Click the **Configure** button, the **Security** tab, and the **Encryption** sub-tab to set encryption keys for the data transmitted and received by the MP.11/a. Note that all devices in one network must use the same encryption parameters to communicate to each other.

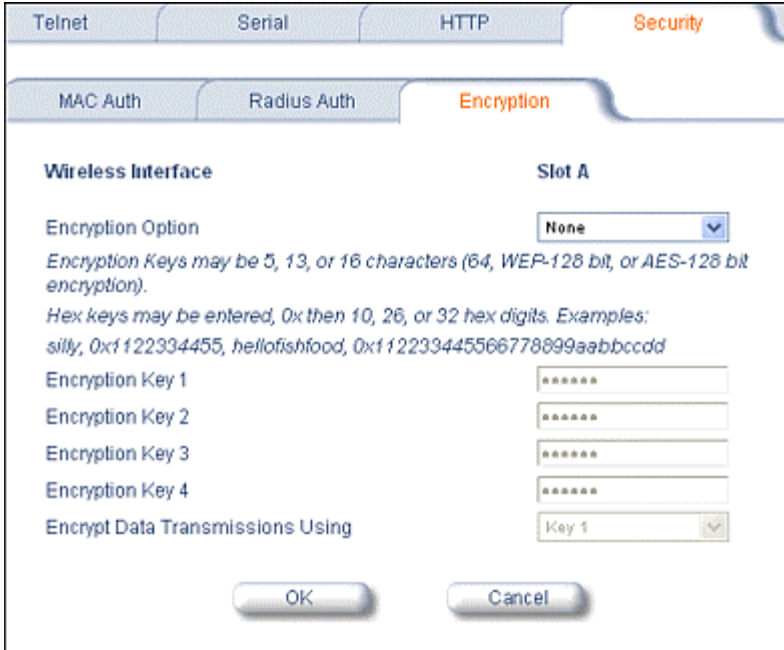

10) Filtering

Click the **Configure** button and the **Filtering** tab to configure packet filtering. Packet filtering can be used to control and optimize network performance. Filtering sub-tabs are as follows:

Ethernet Protocol

The Ethernet Protocol Filter blocks or forwards packets based upon the Ethernet protocols they support. Click the **Configure** button, the **Filtering** tab, and the **Ethernet Protocol Filter** sub-tab to enable or disable certain protocols in the table. Entries can be selected from a drop-down box.

- To add an entry to the table, click **Add Table Entries**, select the protocol name from the drop-down box and click the **Add** button.
- To edit or delete table entries, click **Edit/Delete Table Entries**, make your changes or deletions, and click **OK**.

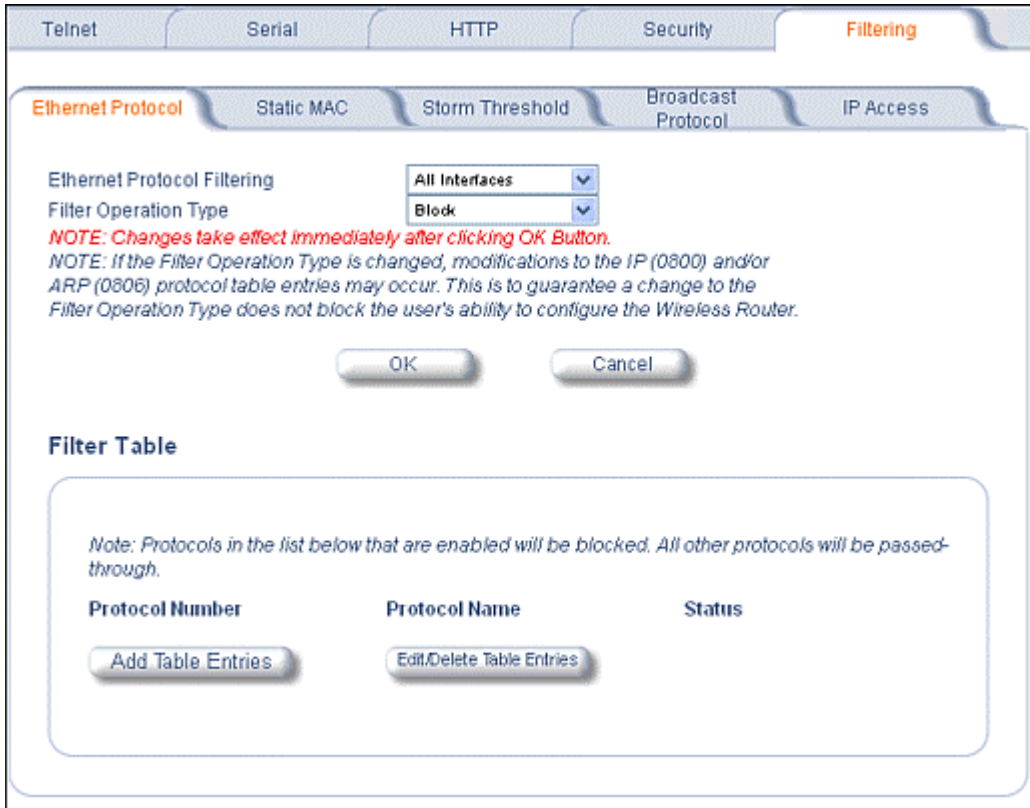

Ethernet Protocol Filtering

Blocks or forwards packets based upon the Ethernet protocols they support:

Ethernet: Packets are examined at the Ethernet interface.

Wireless: Packets are examined at the Wireless interface.

All Interfaces: Packets are examined at both interfaces.

Disabled: The filter is not used.

Filter Operation Type

Passthru: Only the enabled Ethernet Protocols listed in the Filter Table pass through the bridge.

Block: the Bridge blocks enabled Ethernet Protocols listed in the Filter Table.

Static MAC Pair Filtering

The Static MAC Address Filter optimizes the performance of a wireless (and wired) network. Click the **Configure** button, the **Filtering** tab, and the **Static MAC Pair Filtering** sub-tab to access the Static MAC Address Filter.

The filter is an advanced feature that lets you limit the data traffic between two specific devices (or between groups of devices based upon MAC addresses) through the wireless interface of the MP.11/a. For example, if you have a server on your network with which you do not want wireless clients to communicate, you can set up a **Static MAC Filter** to block traffic between these devices. However, note that this is an advanced filter and it may be easier to control wireless traffic through other filter options, such as **Protocol Filtering**.

The entry is enabled automatically when saved. To edit an entry, click **Edit**. To disable or remove an entry, click **Edit** and change the **Status** field from **Enable** to **Disable** or **Delete**.

Wired MAC Address

Enter the MAC address of the device on the Ethernet network that you want to prevent from communicating with a device on the wireless network.

Wired Mask

Enter the appropriate bit mask to specify the range of MAC addresses to which this filter is to apply. To specify only the single MAC address you entered in the Wired MAC Address filter, enter FF:FF:FF:FF:FF:FF (all zeroes).

Wireless MAC Address

Enter the MAC address of the wireless device that you want to prevent from communicating with a device on the wired network.

Wireless Mask

Enter the appropriate bit mask to specify the range of MAC addresses to which this filter is to apply. To specify only the single MAC address you entered in the Wireless MAC Address file, enter FF:FF:FF:FF:FF:FF (all zeroes).

Comment

Enter related information.

Status

The Status field can show **Enable**, **Disable**, or **Delete**.

Storm Threshold

Click the **Configure** button, the **Filtering** tab, and the **Storm Threshold** sub-tab to prevent broadcast/multicast overload.

Storm Threshold is an advanced **Bridge** setup option that you can use to protect the network against data overload by specifying:

- A maximum number of frames per second as received from a single network device (identified by its MAC address).
- An absolute maximum number of messages per port.

The **Storm Threshold** parameters let you specify a set of thresholds for each port of the MP.11/a, identifying separate values for the number of broadcast messages per second and multicast messages per second.

When the number of frames for a port or identified station exceeds the maximum value per second, the MP.11/a ignores all subsequent messages issued by the particular network device, or ignores all messages of that type.

Per Address Threshold

Enter the maximum allowed number of packets per second.

Ethernet Threshold

Enter the maximum allowed number of packets per second.

Wireless Threshold

Enter the maximum allowed number of packets per second.

Broadcast Protocol Filtering

Click the **Configure** button, the **Filtering** tab, and the **Broadcast Protocol Filtering** sub-tab to deny specific IP broadcast, IPX broadcast, and multicast traffic.

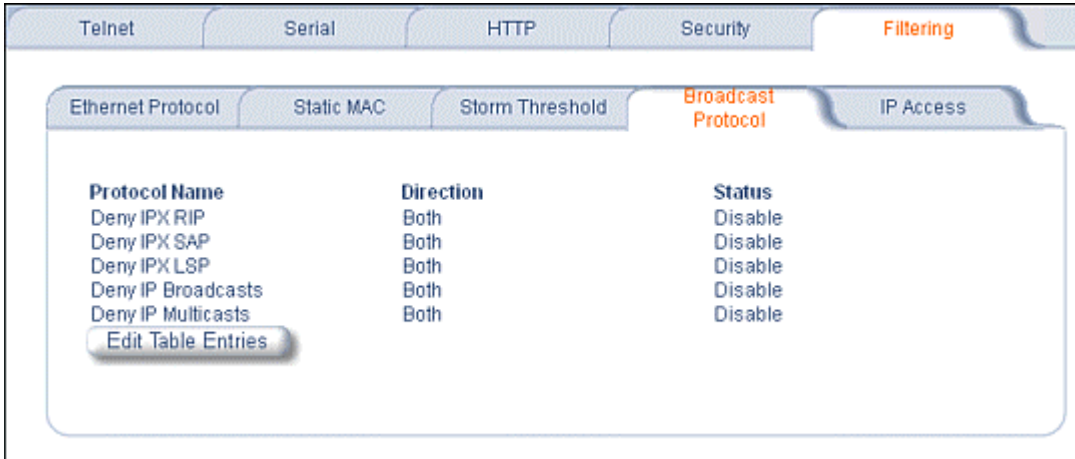

Click the **Edit Table Entries** button to display an editable window such as the following. You can configure whether this traffic must be blocked for Ethernet to wireless, wireless to Ethernet, or both.

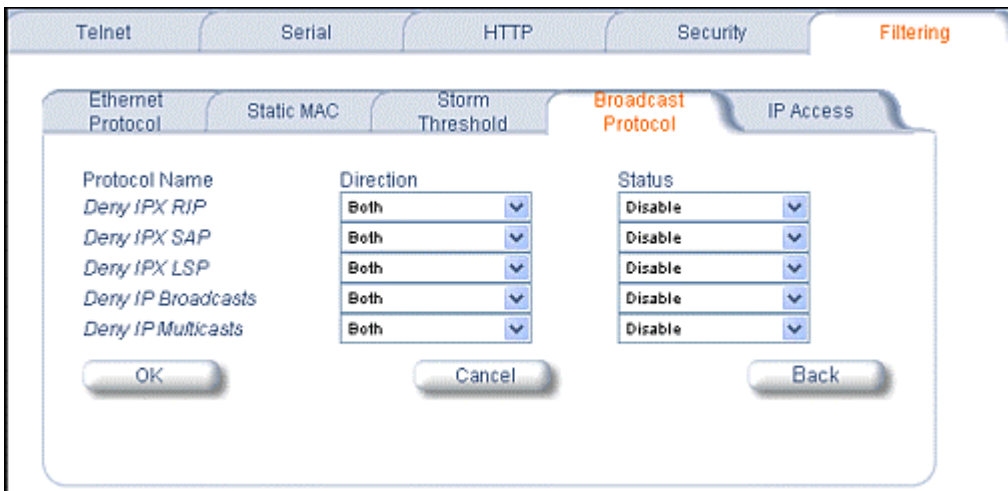

IP Access Table

Entries in this table show which wireless stations are allowed to use SNMP, HTTP, and telnet management interfaces.

To add an entry, click the **Add Table Entries** button, specify the IP address and mask of the wireless stations to which you want to grant access, and click **Add**.

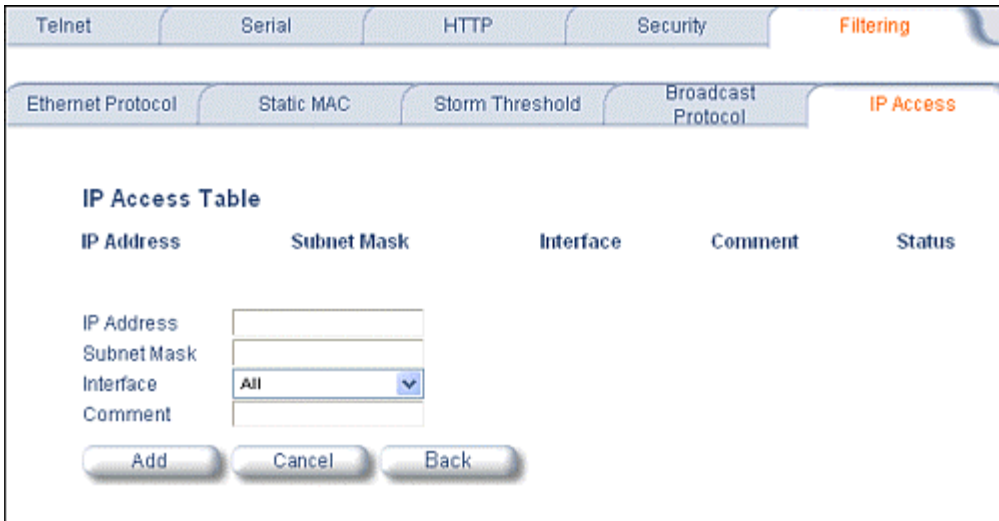

For example, **172.17.23.0/255.255.255.0** allows access from all wireless stations with an IP address in the 172.17.23.xxx range.

Ensure that the wireless station you use is the first entry in the table.

ADDITIONAL INTERFACE INFORMATION

Dynamic Frequency Selection (Tsunami MP.11a only)

With Tsunami MP.11a units, Dynamic Frequency Selection (DFS) is enabled automatically based upon the country you select. You can tell DFS is in use because the frequency selection drop-down box on the **Interfaces** page is grayed out (click the **Configure** button and the **Interfaces** tab); it displays only the DFS-selected frequency. You cannot select a preferred frequency or band in which to operate. DFS scans all available frequencies in all available bands to select the operating frequency automatically.

To comply with your country's regulations, change the DFS selection to specify your country. You can do this by logging into the unit, clicking the **Configure** button and selecting the **System** tab. There is a drop-down box labeled "Country" with all available countries from which to select. Choose your country, configure the unit as required, and reboot for the settings to take effect.

Note: Because DFS must scan for radar and interference on multiple channels, you must allow a sufficient amount of time for the units to start up. This is considerably longer than when the unit is not using DFS. Startup time is usually within two to three minutes if no radar is detected. If radar is detected, the unit may reboot multiple times before it becomes fully operational and can take much longer to start. This is expected behavior.

DFS Requirement

Dynamic Frequency Selection (DFS) is required in ETSI countries and is enabled automatically when you select a country with a regulatory domain that requires DFS. DFS is required in ETSI countries for two purposes.

1. *Radar avoidance both at startup and while operational.* To meet these requirements, the Tsunami MP.11a BSU scans available frequencies at startup for the presence of a radar signal on all available frequencies; it does not use any frequency in which radar signals are detected. Once fully operational on a frequency, the BSU actively monitors the occupied frequency for radar interference. If radar interference is detected, the BSU logs a message and reboots to find a new frequency free of interference.

Understand that radar detection is performed only by the BSU and not by the SU. When an SU is set to a country in which DFS is used, it scans all available channels upon startup looking for a BSU that best matches its connection criteria (such as **Base Station System Name**, **Network Name**, and **Shared Secret**). The SU connects to the BSU automatically on whatever frequency the BSU has selected. Because of this procedure, it is best to set up the BSU and have it fully operational before installing the SU, although this is not required. If a BSU reboots because of radar interference, the SU loses its WORP link and reboots to rescan available frequencies for an active BSU.

2. *Guarantee the efficient use of available frequencies by all devices in a certain area.* To meet this requirement, the BSU scans each available frequency upon startup and selects a frequency based upon the least amount of noise and interference detected. This lets multiple devices operate in the same area with limited interference. This procedure is done only at startup; if another non-radar device comes up on the same frequency, the BSU does not detect this or reboot because of it. It is expected that other devices using these frequencies also are in compliance with country regulations, so this should not happen.

Wireless Outdoor Router Protocol

The Wireless Outdoor Router Protocol (WORP) is a polling algorithm designed for wireless outdoor networks. WORP takes care of the performance degradation incurred by the so-called “hidden-node” problem, which can occur when standards-based 802.11b wireless LAN technology is used for outdoor building-to-building connectivity. In this situation, when multiple radios send an RTS, if another radio is transmitting, it corrupts all data being sent, degrading overall performance. The WORP polling algorithm ensures that these collisions cannot occur, which increases the performance of the overall network significantly.

WORP dynamically adapts to the number of satellites that are active on the network and the amount of data they have queued to send.

Satellite Density

The **Satellite Density** setting is a valuable feature for achieving maximum bandwidth in a wireless network. It influences the receive sensitivity of the radio interface. This feature improves operation in environments with a high noise level. Reducing the sensitivity of the radio enables unwanted “noise” to be filtered out. (It disappears under the threshold.)

You can configure the **Satellite Density** to be **Large**, **Medium**, **Small**, **Mini**, or **Micro**. The default value for this setting is **Large**. The smaller settings are appropriate for high noise environments; a setting of **Large** would be for a low noise environment.

A long distance link may have difficulty maintaining a connection with a small density setting because the wanted signal can disappear under the threshold. Consider both noise level and distance between the peers in a link when configuring this setting. The threshold should be chosen higher than the noise level, but sufficiently below the signal level. A safe value is 10 dB below the present signal strength.

If the Signal-to-Noise Ratio (SNR) is not sufficient, a lower data rate selection may be necessary, or use of antennas with higher gain to increase the margin between wanted and unwanted signals. In a point-to-multipoint configuration, the Base should have a density setting suitable for all of its registered Satellites, especially the ones with the lowest signal levels (longest links).

Take care when configuring a remote interface; check the available signal level first, using Remote Link Test.

Warning!

When the remote interface accidentally is set at too small a value and communication is lost, it cannot be reconfigured remotely and a local action is required to bring the communication back. Therefore, the best place to experiment with the level is at the unit that can be managed without going through the link; if the link is lost, the setting can be adjusted to the correct level to bring the link back.

To set the Satellite Density, click the **Configure** button, then the **Interfaces** tab and the **Wireless** sub-tab. Make your density selection from the drop-down menu. This setting requires a reboot of the unit.

Sensitivity threshold settings related to the density settings are:

Satellite Density	Large	Medium	Small	Mini	Micro
Receive Sensitivity Threshold	-99 dBm	-90 dBm	-85 dBm	-72 dBm	-66 dBm
Defer Threshold	-95 dBm	-85 dBm	-75 dBm	-62 dBm	-56 dBm

MONITOR

Use this section of the interface to obtain detailed information about the settings and performance of the MP.11/a. There are 10 tabs in the **Monitor** section.

1) Wireless

General

Click the **Monitor** button and the **General** tab to monitor the general performance of the wireless interface.

Wireless-	
Transmitted Fragment Count	841478
Multicast Transmitted Frame Count	841476
Failed Count	0
FCS Error	738
Multicast Received Frame Count	0
Received Fragment Count	788
WEP Undecryptable Count	0

WORP

Click the **Monitor** button and the **WORP** tab to monitor the performance of the WORP Base or WORP Satellite interfaces.

General		Worp
		Wireless
Interface Type		Worp Base
Remotes		
Remote Partners		0
Registration Packet Counter Group		
Base Announces		324736
Registration requests		0
Registration Reject		0
Authentication requests		0
Registration Process Counter Group		
Registration attempts		0
Registration Incompletes		0
Registration Time-outs		0
Registration Last Reason		1
Data Packet Counter Group		
Poll Data		0

Possible values for the **Registration Last Reason** field are as follows:

- 1 = Successful registration
- 2 = Maximum number of satellites reached
- 3 = Authentication failure
- 4 = Reserved for future use
- 5 = No response from satellite within the Registration Timeout Period
- 6 = Reserved for future use

2) ICMP

Click the **Monitor** button and the **ICMP** tab to view the number of ICMP messages send and received by the MP.11/a. It includes **ping**, **route**, and **host unreachable** messages.

Messages Received		Messages Sent	
Total Messages	1	Total Messages	7999
Errors	0	Errors	7973
Destination Unreachable	0	Destination Unreachable	7973
Time Exceeded	0	Time Exceeded	0
Parameter Problems	0	Parameter Problems	0
Source Quench	0	Source Quench	0
Redirects	0	Redirects	25
Echos	1	Echos	0
Echo Reply	0	Echo Reply	1
Time Stamps	0	Time Stamps	0
Time Stamp Reply	0	Time Stamp Reply	0
Address Mask	0	Address Mask	0
Address Mask Reply	0	Address Mask Reply	0

3) Radius

Click the **Monitor** button and the **Radius** tab to view information about the traffic exchanged with a RADIUS server.

Primary		Backup	
Invalid Server Replies	0		
Access Requests	0	Access Requests	0
Access Accepts	0	Access Accepts	0
Access Retransmissions	0	Access Retransmissions	0
Access Rejects	0	Access Rejects	0
Access Challenges	0	Access Challenges	0
Malformed Access Responses	0	Malformed Access Responses	0
Authentication Bad Authenticators	0	Authentication Bad Authenticators	0
Timeouts	0	Timeouts	0

4) Per Station

Click the **Monitor** button and the **Per Station** tab to view the following information:

Per Station	
This feature is not supported in the current release.	

5) Features

Click the **Monitor** button and the **Features** tab to view the following information:

Wireless	ICMP	Radius	Per Station	Features
Features				
Feature		Supported		Licensed
Upstream Bandwidth WORP (in kbits/s)		108032		108032
Downstream Bandwidth WORP (in kbits/s)		108032		108032
Max. WORP Satellites		100		250
Max. Users On Satellite		65535		65535

Note: A Base Station shows how many WORP satellites it can support; the Subscriber Unit and Residential Subscriber Unit will show how many Ethernet hosts they support on their Ethernet port as the “Max Users on Satellite” parameter.

6) Link Test

Click the **Monitor** button and the **Link Test** tab to find out which wireless stations are in range and to check their link quality.

Link Test for the MP.11a reports a single Receive Signal Strength Indicator (RSSI) value; the higher the number, the better the signal.

- **Explore** from a BSU displays all its registered SUs.
- **Explore** from an SU or RSU displays only the BSU with which it is registered.

Link Test	Interfaces	IP ARP Table	IP Routes	Learn Table					
Name	Wireless Router	Description	Wireless Router v1.2.0(42) SN-03AT17590434 v3.0.4						
Location	Contact Location	Up Time	00:14:04:03						
<div style="display: flex; justify-content: space-around; margin-bottom: 10px;"> Explore Link Test </div> <table border="0" style="width: 100%;"> <tr> <td style="width: 20%;">Station Name</td> <td style="width: 20%;">MAC Address</td> <td style="width: 20%;">Link Status</td> <td style="width: 20%;">Interface</td> <td style="width: 20%;">Radio Type</td> </tr> </table>					Station Name	MAC Address	Link Status	Interface	Radio Type
Station Name	MAC Address	Link Status	Interface	Radio Type					

All stations displayed after “Explore” come up “Disabled.” Select a station by changing **Disabled** to **Start** and click the **Link Test** button. You can change multiple stations to **Start**, but only the last station in the list is displayed as the remote partner when you click the **Link Test** button. See the following figure:

The Link Test provides the following information:

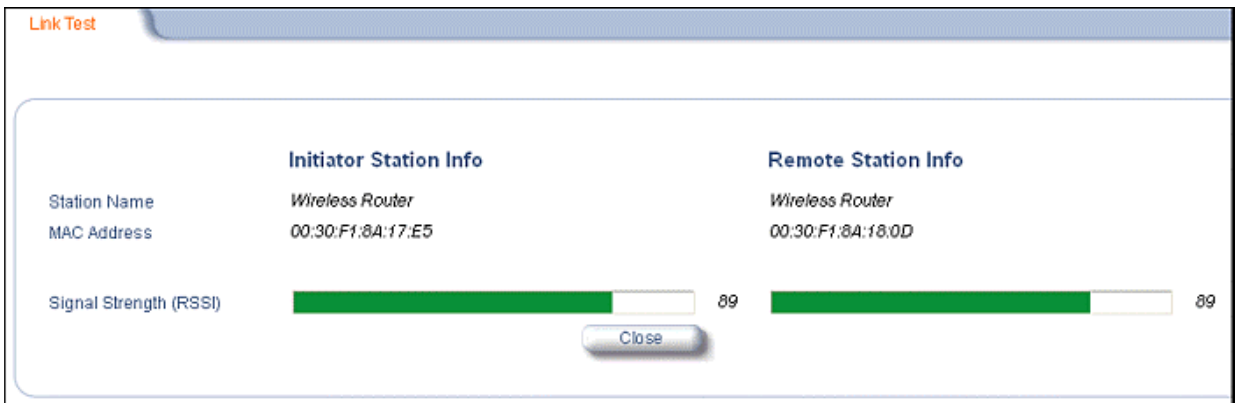

Link Test stops when you close the **Link Test** page.

7) Interfaces

Click the **Monitor** button and the **Interfaces** tab to view detailed information about the IP-layer performance of the MP.11/a interfaces. There are two sub-tabs: **Wireless** and **Ethernet**.

The following figure shows the **Wireless** interface; the same information is provided for the Ethernet interface on the **Ethernet** sub-tab.

Link Test		Interfaces	IP ARP Table	IP Routes
Ethernet		Wireless		
Type	802.11a			
Description	WORP Interface			
MIB Specific Definition	0.0			
Physical Address	00:30:F1:8A:17:E5			
Time Since Last Change(DD:HH:MM:SS)	00:14:04:58			
Operational Status	down			
Admin Status	Up			
Speed	0			
Maximum Packet Size	1504			
In Octets (bytes)	0			
In Unicast Packets	394			
In Non-unicast Packets	0			
In Discards	0			
In Errors	416			
Unknown Protocols	0			
Out Octets (bytes)	0			
Out Unicast Packets	1			
Out Non-unicast Packets	0			
Out Discards	0			
Out Errors	0			
Output Queue Length	0			

8) IP ARP Table

Click the **Monitor** button and the **IP ARP Table** tab to view the mapping of the IP and MAC addresses of all radios registered at the MP.11/a. This information is based upon the Address Resolution Protocol (ARP).

Link Test		Interfaces	IP ARP Table	IP Routes	Le
Physical Address	IP Address	Media Type			
00:20:46:48:5E:46	10.0.0.1	Static			
00:08:02:86:5F:6D	10.0.0.2	Dynamic			
00:08:02:86:5F:6D	10.0.0.5	Dynamic			

9) IP Routes

Click the **Monitor** button and the **IP Routes** tab to view all active IP routes of the MP.11/a. These can be either static or dynamic (obtained through RIP). This tab is available only in **Router** mode, and you can add routes only when in **Router** mode.

Link Test	Interfaces	IP ARP Table	IP Routes	Learn Table
Destination	Subnet Mask	Next Hop	Interface	Metric
0.0.0.0	0.0.0.0	10.0.0.1	0	0
10.0.0.0	255.255.255.0	10.0.0.1	0	0
10.0.0.2	255.255.255.255	10.0.0.1	0	0
127.0.0.1	255.255.255.255	127.0.0.1	0	0
172.27.54.10	255.255.255.255	10.0.0.1	0	0

10) Learn Table

Click the **Monitor** button and the **Learn Table** tab to view all MAC addresses the MP.11/a has detected on an interface. The **Learn Table** displays information relating to network bridging. It reports the MAC address for each node that the device has learned is on the network and the interface on which the node was detected. There can be up to 10,000 entries in the **Learn Table**. This tab is only available in **Bridge** mode.

Link Test	Interfaces	IP ARP Table	IP Routes	Learn Table
Physical Address	Port	Status		
00:02:2D:FA:FA:A4	1	Learned		
00:E0:81:03:D8:81	1	Learned		
00:08:74:03:A4:5F	1	Learned		
00:08:A3:B6:A3:69	1	Learned		
00:0A:B7:F9:98:C1	1	Learned		
00:02:55:FA:78:75	1	Learned		
00:02:55:FA:6E:99	1	Learned		
00:10:4B:72:6B:F5	1	Learned		
00:08:02:86:5F:6D	1	Learned		
00:B0:D0:AB:41:51	1	Learned		
00:50:04:A2:34:B4	1	Learned		
00:01:02:95:2A:FA	1	Learned		
00:02:17:62:28:45	1	Learned		

COMMANDS

This section describes the commands that you can perform with the Web Interface. There are five tabs in the Commands section.

1) Download

Click the **Commands** button and the **Download** tab to download image, configuration, and license files to the MP.11/a.

Server IP address

Enter the TFTP Server IP address. (Double-click the TFTP server icon on your desktop and locate the IP address assigned to the TFTP server.)

File Name

Enter the name of the file to be downloaded.

File Type

Config, image, bootloader, or license.

File Operation

Download or Download and Reboot.

2) Upload

Click the **Commands** button and the **Upload** tab to upload a configuration file from the MP.11/a.

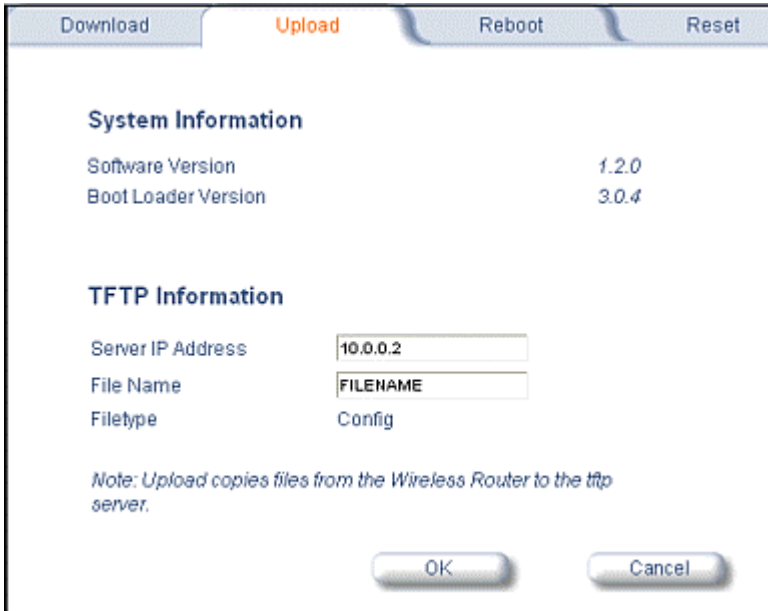

3) Reboot

Click the **Commands** button and the **Reboot** tab to restart the embedded software of the MP.11/a. Configuration changes are saved and the MP.11/a is reset.

CAUTION: *Rebooting the unit causes all users currently connected to lose their connection to the network until the MP.1/a1 has completed the restart process and resumed operation.*

4) Reset

Click the **Commands** button and the **Reset** tab to restore the configuration of the MP.11/a to the factory default values.

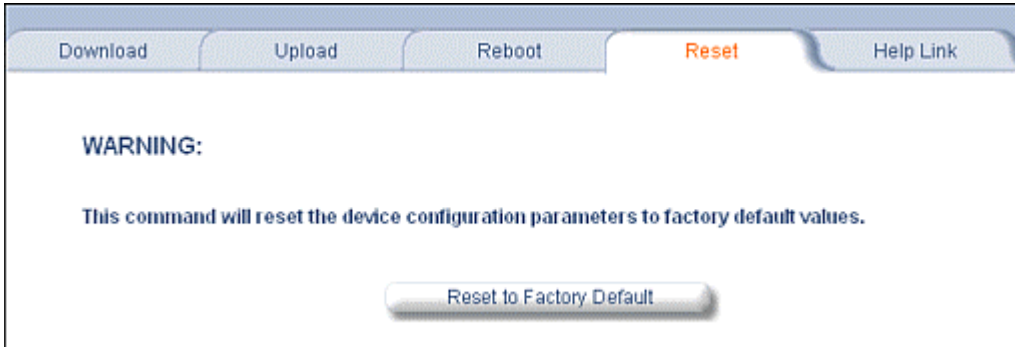

You can also reset the MP.11/a from the RESET button located on the side of the unit. Because this resets the MP.11/a's current IP address, a new IP address must be assigned.

CAUTION: *Resetting the MP.11/a to its factory default configuration permanently overwrites all changes made to the unit. The MP.11/a reboots automatically after this command has been issued.*

5) Help Link

Click the **Commands** button and the **Help Link** tab to set the location of the help files of the Web Interface. If the help files cannot be found, pressing the ? button results in an error message. Upon installation, the help files are installed in the **C:\Program Files\Proxim\Tsunami MP.11/a** folder.

If you want to place these files on a shared drive, copy the **Help** folder to the new location and specify the new path in the **Help Link** box.

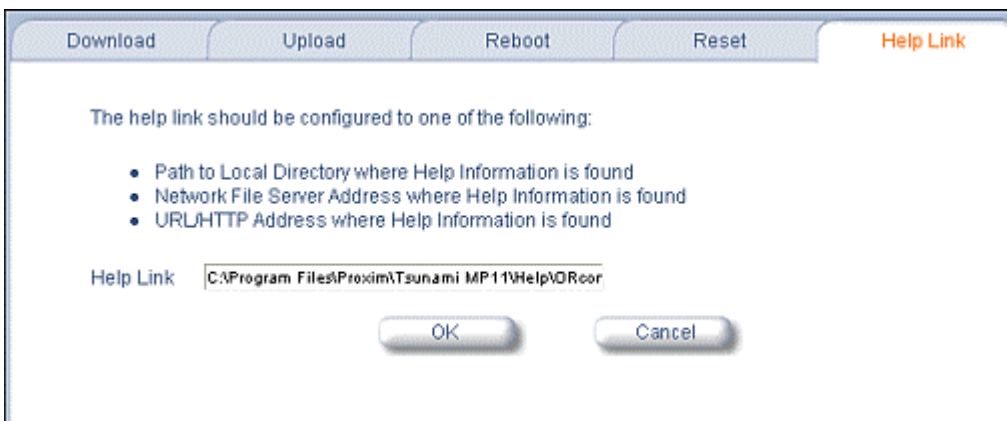

Chapter 6. Command Line Interface

The Command Line Interface (CLI) provides a text-based interface with which you can configure and manage the MP.11/a using commands. You can enter these commands or submit them in the form of a script to allow batch processing. Accessing the CLI is discussed in “Command Line Interface Overview” in the *Tsunami MP.11/a Installation and Management Guide*.

Administrators use the CLI to control MP.11/a operation and monitor network statistics. The MP.11/a supports two types of CLI—the Boot Loader CLI and the normal CLI. The Boot Loader CLI provides a limited command set and is used when the current Image is bad or missing.

BOOT LOADER COMMAND LINE INTERFACE

The Boot Loader is started when the MP.11/a is switched on or reset, and is responsible for starting the embedded software. The Boot Loader CLI is available when the MP.11/a embedded software is not running.

The Boot Loader CLI is a minimal subset of the normal CLI used to perform initial configuration of the MP.11/a. This interface is accessible only through the serial interface if the MP.11/a does not contain a software image or a download image command over TFTP has failed.

The Boot Loader CLI lets you configure the initial setup parameters as well as download a software image to the device.

The following commands are supported by the Boot Loader CLI:

- **Set** for configuration of initial device parameters
- **Show** to view the device’s configuration parameters
- **Help** to provide additional information about all commands supported by the Boot Loader CLI
- **Reboot** to reboot the device

The parameters supported by the Boot Loader CLI (for viewing and modifying) are:

- System name
- IP address assignment type
- IP address
- IP mask
- Gateway IP address
- TFTP Server IP address
- Image Filename (including the file extension)

CLI TERMINOLOGY

Configuration Files

Database files containing the current configuration. Configuration items include the IP address and other network-specific values. Config files can be downloaded to the MP.11/a or uploaded for backup or troubleshooting.

Download versus Upload

Downloads transfer files to the MP.11/a. Uploads transfer files from the MP.11/a. The TFTP server performs file transfers in both directions.

Group

A logical collection of network parameter information. For example, the System Group is comprised of several related parameters. Groups also can contain tables. All items for a given group can be displayed with a `show <Group>` CLI command.

Image File

The MP.11/a software executed from RAM. To update an MP.11/a, you typically download a new Image File.

Parameter

A fundamental network value that can be displayed and may be changeable. For example, the MP.11/a must have a unique IP address and the wireless interface must be assigned an SSID. Change parameters with the CLI set command and view them with the CLI show command.

Table

Tables hold parameters for several related items. For example, you can add several potential managers to the SNMP table. All items for a given table can be displayed with a `show <table>` CLI command.

TFTP

Refers to the TFTP Server, used for file transfers.

NAVIGATION AND SPECIAL KEYS

The CLI supports these navigation and special key functions to move the cursor along the prompt line:

Key Combination	Description
Delete or Backspace	Delete previous character
Ctrl-A	Move cursor to beginning of line
Ctrl-E	Move cursor to end of line
Ctrl-F	Move cursor forward one character
Ctrl-B	Move cursor back one character
Ctrl-D	Delete the character the cursor is on
Ctrl-U	Delete all text to the left of the cursor
Ctrl-P	Go to the previous line in the history buffer
Ctrl-N	Go to the next line in the history buffer
Tab	Complete the command line
?	List available commands

COMMANDS

The commands listed in the following table are described in more detail in the following subsections.

Command	Action
?	Lists commands
done	Disconnects and closes the current CLI session
download	Transfer files from the TFTP server to the MP.11/a
exit (page	Disconnects and closes the current CLI session
help	View command specifics or control-key sequences you can use to navigate
history	Lists commands previously entered
log	Manage the event log file maintained by the MP.11a
passwd	Change the password used to access the CLI
quit	Disconnects and closes the current CLI session
reboot	Signal the MP.11/a to reboot after a specified number of seconds
save	Save the current MP.11/a configuration to flash memory
search	Display the parameter entries in a specified table
set	Change parameter values
show	View parameter and statistical values
upload	Transfer files from the MP.11/a to the TFTP server

Also see “Show and Set Parameters” on page 88 and “Table Parameters” on page 97.

? (Question Mark)

You can show CLI help by entering **help** at the command prompt. The CLI also provides context-specific help. For help in a specific situation, enter **?**.

You can get help as follows:

display the command list	<code>?</code>
display commands that start with specified letters	<code>s?</code>
	The more letters you enter, the fewer the results returned. Enter one or more letters, then <code>?</code> with no space between letters and <code>?</code>
display parameters for set and show commands	<code>download ?</code>
	Lets you see every possible parameter for the set or show commands Enter the command, a space, then <code>?</code>
display prompts for successive parameters	<code>download ?</code>
	<code>download 169.254.128.133 ?</code>
	<code>download 169.254.128.133 image.bin ?</code> <code>download 169.254.128.133 image.bin image</code>
	Enter the command, a space, and then <code>?</code> . Then, when the parameter prompt appears, enter the parameter value. The parameter is changed and a new CLI line is echoed with the new value. After entering one parameter you can add another <code>?</code> to the new CLI line to see the next parameter prompt, and so on until you have entered all the required parameters.

Note that the Boot Loader CLI does not have command help.

Done Command

The **quit**, **done**, and **exit** commands are used to disconnect and close the current CLI session.

Download Command

The **download** command is used to transfer files from the TFTP server to the MP.11/a. Executing **download** in combination with the asterisk character (*) makes use of the previously set TFTP parameters. Executing **download** without parameters displays command help and usage information.

To transfer a file from the TFTP server to the MP.11/a:

```
download <tftpserveraddress> <path and filename> <filetype>
```

where <filetype> can be one of these four values:

```
config - Configuration file, the current settings of the MP.11/a
image  - Image file, embedded software for the MP.11/a
bootloader - Boot software
license - License file
```

To issue repeated operations, use the asterisk (*) character in place of the options:

```
download *
```

Previously used optional values for the `download` command is stored in TFTP parameters that you can view and change. See the TFTP parameter table for details.

Exit Command

The `quit`, `done`, and `exit` commands are used to disconnect and close the current CLI session.

Help Command

Use the `help` command to view the specifics of certain commands or to view control-key sequences you can use to navigate the command line.

To display how to navigate the command line using special keys:

```
help
```

The following represents part of the displayed output:

```
Special keys supported:
Arrow Keys
DEL, BS .... delete previous character
Ctrl-A .... go to beginning of line
Ctrl-E .... go to end of line
Ctrl-F .... go forward one character
Ctrl-B .... go backward one character
Ctrl-D .... delete current character
Ctrl-U, X .. delete to beginning of line
Ctrl-K .... delete to end of line
Ctrl-W ..... delete previous word
Ctrl-T ..... transpose previous character
Ctrl-P .... go to previous line in history buffer
Ctrl-N .... go to next line in history buffer
Tab .... will attempt command completion
? .... will provide command listing
```

For a description and example of the specified command, enter:

```
help <command name> OR <command name> help
```

History Command

Use the `history` command to show this list of commands. Commands entered in the current session are stored in a Command History Buffer. To avoid re-entering long command statements, use the keyboard up arrow (↑) and down arrow (↓) keys to recall previous statements from the Command History Buffer. When the desired statement reappears, press the **Enter** key to execute, or you can edit the statement before executing it.

```
history
```

Log Command

Use the `log` command to manage the event log file maintained by the MP.11/a.

To append a user-specified string to the event log, enter:

```
log addstring <anyString>
```

To append a user-specified string multiple times to the event log, enter:

```
log addmany <numMsgs> <anyString>
```

To reset the event log, enter the following. Note that this generates an event log message stating that the log has been reset intentionally.

```
log reset
```

To display the contents of the entire event log, enter:

```
log dump
```

To display the current number of log entries:

```
log count
```

To display the log entry corresponding to the specified number, enter:

```
log display <msgNum>
```

The first log entry is numbered 0. If no parameter is supplied, the entire event log is displayed.

Password Command

Use the `passwd` command to change the password used to access the CLI.

```
passwd <old password> <new password> <new password>
```

Enter the new password twice to ensure no mistake was made when specifying the new password. If you forget the CLI password, there is no way to retrieve it from the MP.11/a and the CLI cannot be accessed. In this case, the MP.11/a must be reset to factory defaults. The default password for the CLI is **public**.

Quit Command

The `quit`, `done`, and `exit` commands are used to disconnect and close the current CLI session.

Reboot Command

Use the `reboot` command to signal the MP.11/a to reboot after a specified number of seconds.

```
reboot <number of seconds>
```

The `<number of seconds>` parameter must be positive. Specify a value of 0 (zero) for an immediate reboot.

Save Command

Use the `save` command to save the current configuration of the MP.11/a to flash memory.

```
save config
```

Search Command

Use the `search` command to list the parameters supported by the specified table. This list corresponds to the table information displayed in the HTTP interface.

```
search <table name>
```

See “Table Parameters” on page 97 for details.

Set Command

The `set` command lets you change parameter values. You can set a single parameter value, or you can set a group of parameters or a table with parameters. If a parameter requires more than one value, the values must be separated by spaces.

For example, to set the MP.11/a IP address parameter:

```
set ipaddrtype static
set ipaddr 1 ipaddress 10.0.0.12
```

Some parameter values change only when the MP.11/a is rebooted. In these cases, the CLI warns you that a reboot is required for the change to take effect.

See “Show and Set Parameters” on page 88 for a list of parameters that can be used with the `set` command.

Show Command

The **show** command lets you view parameter and statistical values. You can view a single parameter, a group of parameters, or a table with parameters. (A table consists of rows with similar parameters.)

To see a definition and syntax example, enter only **show**. To see a list of available parameters, enter a question mark after show (example **show ?**).

To view the current values of all system parameters: **show system**

See “Show and Set Parameters” on page 88 for a list of parameters that can be used with the **show** command.

Upload Command

The **upload** command is used to transfer files from the MP.11/a to the TFTP server.

To upload a file from the MP.11/a to the TFTP server:

```
upload <tftpserveraddress> <path and filename> <filetype>
```

where **<filetype>** can be one of these four values:

```
config - Configuration file, the current settings of the MP.11/a  
image - Image file, embedded software for the MP.11/a  
bootloader - Boot software  
license - License file
```

To issue repeated operations, use the asterisk (*) character in place of the options:

```
upload *
```

Previously used optional values for the **upload** command is stored in TFTP parameters that you can view and change. See the TFTP parameter table for details.

CLI BASIC MANAGEMENT COMMANDS

There are a few basic configuration parameters that you may want to set up immediately when you receive the MP.11/a. For example:

- Set System Name, Location, and Contact information
- Set IP address for the MP.11/a
- Configure interfaces
- Set WEP Encryption and passwords
- Download an MP.11/a configuration file from your TFTP server
- Backup your MP.11/a configuration file
- Reboot
- Reset to factory defaults

Basic CLI Management Commands	
Task	Commands
Set System Name, Location, and Contact information	<pre>show system set sysname <name> set sysloc <location> set sysactname <contact name> set systemail <contact email> set sysctphone <contact phone></pre>
Set IP address for the MP.11/a	<pre>set ipaddrtype <static dynamic> set ipaddr 1 ipaddress <ip address> set ipaddr 1 ipsubmask <subnet mask> set ipaddr 1 ipgw <gateway IP address></pre> <p>For example:</p> <pre>set ipaddr 1 ipaddress <ip address> ipsubmask <subnet mask></pre>
Configure Wireless Interface	<pre>set wif 3 channel 10 set wif 3 netname <network name></pre>
Configure Ethernet Interface	<pre>show ethernet show ethermacaddr set Ethernet 1 etherspeed <autospeedauto autospeedhalf 100auto 100full 100 half 10full 10half></pre>
Set Encryption for the Wireless interface	<pre>show wifsec set wifsec 3 encryptkeytx <1-4> set wifsec 3 encryptkey1 <key 1> set wifsec 3 encryptallowdeny <enable disable></pre>
Set Telnet Password	<pre>show telnet set tellogintout <login timeout> set telport <port number> set telsessions <maximum number of sessions> set telsessiontout <inactivity timeout></pre>
Set Web Interface Password	<pre>show http set httppasswd <password> set httpport <port number> set httpstatus <0-15></pre>
Set SNMP Password	<pre>show snmp set snmprpasswd <read password> set snmprwpasswd <read/write password> set snmpstatus <0-15></pre>
Download an MP.11/a configuration file from your TFTP server	<pre>set tftpfilename <file name> <tftpfiletype config tftpipaddr <IP address of your TFTP server> show tftp (to ensure the entries are correct) download * reboot 0</pre>
Backup your MP.11/a configuration file	<pre>upload <TFTP Server IP address> <tftpfilename(such as "config.sys")> config show tftp (to ensure the entries are correct) upload *</pre>
Reboot	<pre>reboot [<number of seconds>]</pre>
Reset to Factory Defaults	<pre>set sysresettodefaults 1</pre>

SHOW AND SET PARAMETERS

The following table details the non-table parameters available to be viewed and set within the MP.11/a CLI.

R = Read-only

W = Write-only

RW = Read-Write

BROADCAST FILTERING PARAMETERS		
broadcastflttbl	RW	Broadcast Filter Table
index	R	Index
protoname	R	Protocol name
direction	RW	Filtering Direction [1=ethernet to wireless, 2=wireless to ethernet, 3=both]
status	RW	Status of table entry [1=enable, 2=disable]

DHCP RELAY PARAMETERS Enable or disable dynamic host configuration		
dhcprelay	R	DHCP Relay Group
dhcprelaystatus	RW	DHCP Relay Status [1=enable, 2=disable]
dhcprelaytbl	RW	DHCP Relay Agent IP Table
index	R	Index (maximum of ten table entries)
dhcprlyipaddr	RW	DHCP Server IP address
dhcprlycmt	RW	Comment
dhcprlystatus	RW	Status of table entry [1=enable, 2=disable, 3=delete, 4=create]

ETHERNET PARAMETERS		
ethernet	RW	Ethernet Configuration Table
index	R	Index
etherspeed	RW	Speed [1=10M Half Duplex 2=10M Full Duplex 3=10M Auto Duplex 4=100M Half Duplex, 5=100M Full Duplex 6=Auto Speed Half Duplex 7=Auto Speed Auto Duplex]
ethermacaddr	RW	MAC address
ethrxbwlimit	RW	Incoming bandwidth limit
ethtxbwlimit	RW	Outgoing bandwidth limit

ETHERNET FILTERING PARAMETERS Control network traffic based upon protocol type		
etherflt	R	Ethernet Filtering Group
etherflttbl	RW	Ethernet Filter Table
index	R	Index
proto	RW	Ethernet Filtering Protocol
cmt	RW	Comment {2-31 characters}
status	RW	Status of table entry {1=enable, 2=disable}
etherfltoptype	RW	Operation type [1=allow, 2=deny]
etherfltifbitmask	RW	Interface bitmask

FEATURE PARAMETER		
featuretbl	R	Table of supported features on current image file

HTTP (WEB BROWSER) PARAMETERS Setup the Graphical Web Browser Interface		
http	R	HTTP Group
httpport	RW	HTTP port
httppasswd	W	HTTP password
httpifbitmask	RW	HTTP interface bitmask
httphelplink	RW	Help link

INVENTORY MANAGEMENT PARAMETERS Hardware, firmware, and software version information		
sysinvmgmt	R	Inventory Management Group
sysinvmgmtcmpiftbl	R	Inventory Interface Table
sysinvmgmtcmptbl	R	Inventory Component Table

IP/ARP PARAMETERS		
parp	R	Proxy ARP Group
parpstatus	RW	Proxy ARP status [1=enable, 2=disable]

IP ARP FILTERING PARAMETERS		
IPARP	R	IP ARP Group
iparpfltaddr	RW	IP address
iparpfltstatus	RW	Status [1=enable, 2=disable]
iparpfltsubmask	RW	Subnet mask

LINK INTEGRITY PARAMETERS		
linkinttbl	RW	Link Integrity Target IP Address Table
index	R	Index
cmt	RW	Comment
ipaddr	RW	IP address
status	RW	Status of table entry [1=enable, 2=disable, 3=delete, 4=create]

MAC ACCESS CONTROL TABLE PARAMETERS Control wireless access based upon MAC address		
macacl	R	MAC Access Control Group
macacltbl	RW	MAC Access Control Table
index	R	Index
macaddr	RW	MAC address
cmt	RW	Comment
status	RW	Status of table entry [1=enable, 2=disable]
macaclstatus	RW	Status [1=enable, 2=disable]
macacloptype	RW	Operation type [1=allow, 2=deny]

MISCELLANEOUS PARAMETERS		
queries	R	RIP v2 Global Queries
routechg	R	RIP v2 Global Route Changes

NETWORK PARAMETERS Configure IP and Network Settings		
network	R	Network Group
ip	R	IP Group (same as Network Group)
ipaddr	RW	IP Address Table
index	R	Index [1=Ethernet, 2=loopback, 3=wireless]
ipaddress	RW	IP address
ipsubmask	RW	Subnet mask
ipaddrtype	RW	Address type [1=static, 2=dynamic]
ipgw	RW	Default Router IP address
ipttl	RW	Default time-to-live
iproutes	RW	IP Route Table (Router mode only)
ipaddr	R	IP address
metric	RW	Routing metric
routtype	RW	Route Type
ipsubmask	RW	Subnet Mask
ipgw	RW	Gateway IP address
<p>Example: This command changes the first entry in the IP Address table: set ipaddr 1 ipaddress 150.80.0.1 ipsubmask 255.255.255.0</p>		

RADIUS PARAMETERS Primary and Backup RADIUS Server Table Parameters and RADIUS Authentication and Accounting Information		
radius	R	RADIUS Group
radiustbl	RW	RADIUS Authentication Server Table
index	R	Index
status	RW	RADIUS Server Status [1=enable, 2=disable]
ipaddr	RW	IP address
port	RW	Authentication port
ssecret	W	Shared Secret
responsetm	RW	Response Time [1-4 seconds]
maxretx	RW	Maximum retransmissions [1-10]
type	R	Server type
radcliinvsvraddr	R	Client Invalid Server Address
radauthlifetm	RW	Authentication Lifetime
radmacacctrl	RW	MAC Access Control

RIP INTERFACE PARAMETERS		
ripifcfg	RW	RIP Interface Configuration Table
authtype	RW	Authentication Type [1 = No Authentication, 2 = Simple Password]
authkey	RW	Authentication Key
txmode	RW	Transmission Mode [1 = Do Not Send, 2 = RIP v1, 3 = RIP1 compatible, 4 = RIP v2]
rxmode	RW	Receiving Mode [1 = RIP v1, 2 = RIP v2, 3 = RIP v1 or v2]
defmetric	RW	Default Metric

SERIAL PARAMETERS Serial Port Setup		
serial	R	Serial Group
serbaudrate	RW	Baudrate [1=2400, 2=4800, 3=9600, 4=19200, 5=38400, 6=57600]
serdatabits	RW	Data bits
serparity	RW	Parity
serstopbits	RW	Stop bits
serflowctrl	RW	Flow control [1=xonxoff, 2=none]

SNMP PARAMETERS Set Read and Read/Write Passwords		
snmp	R	SNMP Group
snmpipsccestbl	RW	SNMP IP Access Table
index	R	Index
ipaddr	RW	IP address
submask	RW	Subnet mask
if	RW	Interface [1=Ethernet, 2=PC Card A, 3=PC Card B]
cmt	RW	Comment
status	RW	Status of table entry [1=enable, 2=disable, 3=delete]
snmptraphosttbl	RW	SNMP Trap Host Table
index	R	Index
ipaddr	RW	IP address
passwd	W	Password
cmt	RW	Comment
status	RW	Status of table entry [1=enable, 2=disable, 3=delete]
snmprpasswd	W	Read password
snmprwpasswd	W	Read/write password
<p>Example: This command adds and enables a new entry to the SNMP IP Access Table with IP address 10.0.0.2, subnet mask 255.255.255.0 on an Ethernet interface.</p> <pre>set snmpipaccestbl 0 ipaddr 10.0.0.2 submask 255.255.255.0 if 1 status 1</pre>		

SECURITY PARAMETERS MP.11/a Security Settings		
security	R	Security Configuration Group
secconfig	RW	Security configuration
secenckeylentbl	RW	Encryption Key Length Table
index	R	Index
enckeylen	RW	Encryption Key Length

SPANNING TREE PARAMETERS (Bridge mode only) Help prevent network loops		
stp	R	Spanning Tree Group
stptbl	RW	Spanning Tree Table
index	R	Index
priority	RW	Bridge priority
pathcost	RW	Path cost
status	RW	Status of table entry [1=enable, 2=disable]
stpstatus	RW	Spanning Tree status [1=enable, 2=disable]
stppriority	RW	Bridge priority
stpmaxage	RW	Maximum age
stpbridgehellotime	W	Hello time
stpfwddelay	RW	Forward delay

STATIC MAC ADDRESS FILTER PARAMETER Enable and disable specific addresses		
staticmactbl	RW	Static MAC Address Filter Table
index	R	Index
wiredmacaddr	RW	Static MAC address on wired network
wiredmask	RW	Static MAC address mask on wired network
wirelessmacaddr	RW	Static MAC address on wireless network
wirelessmask	RW	Static MAC address on wireless network
cmt	RW	Comment [2-31 characters]
status	RW	Status of table entry [1=enable, 2=disable]

STATISTIC PARAMETERS		
statarptbl	R	ARP Table
statbridgetbl	R	Bridge Learn Table
statif	R	Interface Statistics
statradius	R	RADIUS Authentication Statistics
statripglobl	R	RIP Global Statistics
staticmp	R	ICMP Statistics

STORM THRESHOLD PARAMETERS Set threshold for number of broadcast packets		
stmthres	R	Storm Threshold Group
stmbrdthres	RW	Broadcast Address Threshold [4-250]
stmmultithres	RW	Multicast Address Threshold [4-250]
stmthrestbl	RW	Storm Threshold Table
index	R	Index
bcast	RW	Broadcast Address Threshold [4-250]
mcast	RW	Multicast address threshold [4-250]

SYSTEM PARAMETERS MP.11/a System Information		
system	R	System group
sysname	RW	Name
sysmode	RW	Mode [1=bridge, 2=router]
sysloc	RW	Location
sysctname	RW	Contact name
sysctemail	RW	Contact email
sysctphone	RW	Contact phone
sysdescr	R	Description
sysoid	R	OID
syservices	R	Services
sysuptime	R	Up time
sysflashbckint	RW	Flash backup interval (seconds)
sysflashupdate	RW	Flash update [1=write flash]
sysresettodefaults	RW	Resets to factory defaults. [1=reset and immediate reboot] Example: This command sets the MP.11/a to Router mode: set sysmode 2

TELNET PARAMETERS Telnet Port Setup		
telnet	R	Telnet Group
telifbitmask	RW	Telnet interface bitmap
telsessions	RW	Telnet sessions [0-5=max number of telnet sessions]
telport	RW	Telnet port
tellogintout	RW	Telnet login timeout (seconds)
telsessiontout	RW	Telnet session timeout (seconds)
Example: This command changes the login timeout and the session timeout. set tellogintout 200 telsessiontout 1800		

TFTP PARAMETERS Setup for File Transfers		
tftp	R	TFTP Group
tftpfilename	RW	TFTP file name
tftpfiletype	RW	TFTP file type
tftpipaddr	RW	TFTP Server IP address

WIRELESS INTERFACE PARAMETER Configure wireless settings		
wif	RW	Wireless Interface Group
index	R	Index [3]
netname	RW	Network name
satden	RW	Satellite density (1=large, 2= medium, 3=small, 4=mini, 5=micro]
interrobust	RW	Interference Robustness [1=enable, 2=disable]
dtimperiod	RW	DTIM period
autochannel	RW	Auto channel select status [1=enable, 2=disable]
channel	RW	Frequency channel
medres	RW	RTS/CTS Medium Reservation
multrate	RW	Multicast rate (megabits per second) [1=1, 2=2, 3=5.5, 4=11, 5=6, 6=9, 7=12, 8=18, 9=24, 10=36, 11=48, 12=54, 13=72, 14=96, 15=108]
countrycode	RW	Country code [see Country Code table]
dfsstatus	RW	DFS status [1=enable, 2=disable]
tpcmode	RW	TPC mode [1=half, 2=quarter, 3=eighth, 4=min, 5=full]
closedsys	RW	Closed system [1=enable, 2=disable]
ldbalance	RW	Load balancing [1=enable, 2=disable]
meddendistrib	RW	Medium Density Distribution [1=enable, 2=disable]
macaddr	R	MAC address
suppdatarates	R	Supported data rates
suppchannels	R	Supported channels
phytype	R	Physical layer type
regdomain	R	Regulatory Domain List
txrate	RW	Transmit rate [0=auto fallback, 1-255=(<value>/2) megabits per second]
wifrxbwlimit	RW	Incoming bandwidth limit
wiftxbwlimit	RW	Outgoing bandwidth limit
turbomode	RW	Turbo mode [1=enable, 2=disable]
opermode	R	Operational mode
preambletype	R	Preamble type
protmech	R	Protection mechanism status
<p>Example: This command disables closed system and enables turbo mode.</p> <pre>set wif 3 closedsys 2 turbomode 1</pre>		

WIRELESS INTERFACE SECURITY PARAMETERS		
wifsec	RW	Wireless Interface Security Table
index	R	Index
encryptoption	RW	Encryption option [1=none, 2=wep, 3=rcFour128, 4=aes]
encryptkey1	W	Encryption key 1
encryptkey2	W	Encryption key 2
encryptkey3	W	Encryption key 3
encryptkey4	W	Encryption key 4
encryptkeytx	RW	Currently used key [0-3=Keys 1-4, respectively]
<p>Example: This command sets the encryption option to aes, sets a new string for key2, and sets it as the key used for encryption.</p> <pre>set wifsec 3 encryptoption 4 encryptkey2 abcdefghi encryptkeytx 1</pre>		

WORP PARAMETERS		
worp	R	WORP Group
worpcfg	RW	WORP Interface Configuration
index	R	Index
mode	RW	Mode [1=disabled, 2=ap, 3=base, 4=satellite]
netname	RW	Network Name
basename	RW	Base Station Name
maxsatellites	RW	Maximum number of satellites allowed
multrate	RW	Multicast rate
regtimeout	RW	Registration Time Out (seconds) [1-10]
retries	RW	Number of times data is retransmitted [1-10]
ssecret	W	Shared Secret

Show and Set Parameter Examples	
Set the IP address parameter	<p>Syntax: set <parameter name> <parameter value></p> <p>Example: set ipaddr 10.0.0.12</p>
Create a table row or entry	<p>Syntax: set <table name> <table index> <element 1> <value 1> ... <element n> <value n></p> <p>Example: set mgmtipaccesstbl 0 ipaddr 10.0.0.10 ipmask 255.255.0.0</p>
Modify a table entry or row	<p>Examples: set mgmtipaccesstbl 1 ipaddr 10.0.0.11 set mgmtipaccesstbl 1 ipaddr 10.0.0.12 ipmask 255.255.255.248 cmt "First Row"</p>
Show the group parameters	<p>Syntax: show <group name></p> <p>Example: show network</p>
Show individual and table parameters	<p>Syntax: show <parameter name> show <table name></p> <p>Examples: show ipaddr show mgmtipaccesstbl</p>
Enable, disable, or delete a table entry or row	<p>Syntax: set <Table> index status <enable, disable, delete> set <Table> index status <1=enable, 2=disable, 3=delete></p> <p>Examples: set mgmtipaccesstbl 2 status enable set mgmtipaccesstbl 2 status disable set mgmtipaccesstbl 2 status delete set mgmtipaccesstbl 2 status 2</p>

Table Parameters

In some cases, parameters are stored in tables whose rows contain similar parameters. Command arguments involving tables have the following syntax:

<table name> <row> <parameter 1 name> <value 1> ... <parameter n name> <value n>

Every table parameter supported in the MP.11/a CLI and an example of a row entry for that table are listed in the following table.

broadcastflttbl		
index	R	Index
protoname	R	Protocol Name
direction	RW	Filtering direction [1=Ethernet-to-wireless, 2=wireless, 3=both]
status	RW	Status of table entry [1=enable, 2=disable]
dhcprelaytbl		
index	R	Index
dhcprlyipaddr	RW	DHCP Server Address
dhcprlycmt	RW	Comment
dhcprlystatus	RW	Status of table entry [1=enable, 2=disable]
etherflttbl		
index	R	Index
proto	RW	Ethernet filtering protocol
cmt	RW	Comment [2-31 characters]
status	RW	Status of table entry [1=enable, 2=disable]
macacltbl		
index	R	Index
macaddr	RW	MAC Address
cmt	RW	Comment [2-31 characters]
status	RW	Status of table entry [1=enable, 2=disable]
radiustbl		
index	R	Index
status	RW	Status of table entry [1=enable, 2=disable]
ipaddr	RW	Server IP address
port	RW	Authentication Port
secret	W	Shared Secret
responsetm	RW	Response time [1-4 seconds]
maxretx	RW	Maximum retransmissions [1-10]
type	R	Service type
secenckeylentbl		
index	R	Index
enckeylen	RW	Encryption Key Length
snmpipaccesstbl		
index	R	Index
ipaddr	RW	IP address
submask	RW	Subnet mask
if	RW	Interface [1=Ethernet, 2=PC card A, 3=PC card B]
cmt	RW	Comment [2-31 characters]
status	RW	Status of table entry [1=enable, 2=disable]

snmptraphosttbl		
index	R	Index
ipaddr	RW	IP address
passwd	W	Password
cmt	RW	Comment [2-31 characters]
status	RW	Status of table entry [1=enable, 2=disable]
staticmactbl		
index	R	Index
wiredmacaddr	RW	Static MAC address on Ethernet (wired) network
wiredmask	RW	Static MAC address mask on wired network
wirelessmacaddr	RW	Static MAC address on wireless network
wirelessmask	RW	Static MAC address mask on wireless network
cmt	RW	Comment [2-31 characters]
status	RW	Status of table entry [1=enable, 2=disable]
stmthrestbl		
index	R	Index
bcast	RW	Broadcast address threshold [4-250]
mcast	RW	Multicast address threshold [4-250]
sptbl		
index	R	Index
priority	RW	Priority
pathcost	RW	Path cost
status	RW	Status of table entry [1=enable, 2=disable]

Entering Strings

To enter a string with spaces, use single or double quotes. For example, there is no need for quotes in the following command because the string contains no spaces:

```
set sysname Lobby
```

The following string, however, requires quotes because of the space between the words **Front** and **Lobby**.

```
set sysname "Front Lobby"
```

Viewing Table Contents

You can view the contents of a table as follows:

```
show <table name>
```

Example: This command displays all parameter values of the SNMP IP access table (`snmpipaccesstbl`).

```
show snmpipaccesstbl
```

Creating a Table Row

You can create a table row as follows:

```
set <table name> 0 <parameter 1 name> <value 1> ... <parameter n name> <value n>
```

When you create a table row, you must use 0 as row index. Only the mandatory parameters are required. Optional parameters automatically receive the default value unless a value is given.

Example:

```
set snmpipaccesstbl 0 ipaddr 10.0.0.10 submask 255.255.0.0
```

This command adds a row to the SNMP IP access table (`snmpipaccesstbl`) with the IP address (`ipaddr`) and subnet mask (`submask`) parameters, which are respectively assigned 10.0.0.10 and 255.255.0.0.

Modifying a Table Entry

If you want to change a table entry, you must indicate the index of the table row and the parameter that must be modified.

Example:

```
set snmpipaccesstbl 1 ipaddr 10.0.0.11
```

This command changes the IP address (`ipaddr`) at row index 1 of the SNMP IP access table (`snmpipaccesstbl`) into 10.0.0.11.

Modifying Several Table Entries

You can also modify several table entries at once by indicating the index of the table row and the parameters that must be modified. With the `search` command, you can see which parameters are in the table.

Example:

```
set snmpipaccesstbl 1 ipaddr 10.0.0.12 submask 255.255.255.248 cmt "First Row"
```

Enabling, Disabling, or Deleting a Table Row

You can also enable, disable, or delete a row in a table. The syntax of this command is:

```
<table name> <row> <enable/disable/delete>, or  
<table name> <row> status <1/2/3>
```

Example 1: The following command enables the row at index 2 of the SNMP IP access table (`snmpipaccesstbl`).

```
set snmpipaccesstbl 2 enable
```

Example 2: The following command disables the row at index 2 of the SNMP IP access table (`snmpipaccesstbl`). The status codes have the following meaning: 1 is enable, 2 is disable, 3 is delete.

```
set snmpipaccesstbl 2 status 2
```

COUNTRY CODE TABLE

Either the index number or the two-letter abbreviation can be used to set the country code.

Example: Both of these commands set Taiwan as the country:

```
set wif 3 countrycode 158
set wif 3 countrycode tw
```

Country	Index	Code
No Country	0	na
Argentina	32	ar
Armenia	51	am
Australia	36	au
Austria	40	at
Azerbaijan	31	az
Belgium	56	be
Belize	84	bz
Bolivia	68	bo
Brunei Darussalam	96	bn
Bulgaria	100	bg
Canada	124	ca
China	156	cn
Colombia	170	co
Croatia	191	hr
Cyprus	196	cy
Czech Republic	203	cz
Denmark	208	dk
Dominican Republic	214	do
Estonia	233	ee
Finland	246	fi
France	250	fr
Georgia	268	ge
Germany	276	de
Guatemala	320	gt
Hong Kong	344	hk
Hungary	348	hu
Iceland	352	is
Iran	364	ir
Ireland	372	ie
Italy	380	it
Japan	392	jp
Japan2	393	jr
North Korea	408	kp

Country	Index	Code
Korea Republic	410	kr
Korea Republic 2	411	kR
Liechtenstein	438	li
Lithuania	440	lt
Luxembourg	442	lu
Macau	446	mo
Mexico	484	mx
Monacco	492	mc
Netherlands	528	nl
New Zealand	554	nz
Norway	578	no
Panama	591	pa
Philippines	608	ph
Poland	616	pl
Portugal	620	pt
Puerto Rico	630	pr
Singapore	702	sg
Slovak Republic	703	sk
Slovenia	705	si
South Africa	710	za
Sweden	752	se
Switzerland	756	ch
Taiwan	158	tw
Thailand	764	th
Turkey	792	tr
United Kingdom	826	gb
United States	840	us
Uruguay	858	uy
Venezuela	862	ve

Chapter 7. Procedures

This chapter contains a set of procedures, as described in the following table:

Procedure	Description
TFTP Server Setup	Prepares the TFTP server for transferring files to and from the MP.11/a. This procedure is used by the other procedures that transfer files.
Image File Download	Upgrades the embedded software.
Configuration Backup	Saves the configuration of the MP.11/a.
Configuration Restore	Restores a previous configuration through configuration file download.
Soft Reset to Factory Default	Resets the MP.11/a to the factory default settings through the Web or Command Line Interface.
Hard Reset to Factory Default	In some cases, it may be necessary to revert to the factory default settings (for example, if you cannot access the MP.11/a or you lost the password for the Web Interface).
Force Reload	Completely resets the MP.11/a and erases the embedded software. Use this procedure only as a last resort if the MP.11/a does not boot and the "Hard Reset to Factory Default" procedure did not help. If you perform a "Forced Reload," you must download a new image file as described in "Image File Download with the Boot Loader."
Image File Download with the Boot Loader	If the MP.11/a does not contain embedded software, or the embedded software is corrupt, you can use this procedure to download a new image file.

TFTP SERVER SETUP

To download or upload a file, you must connect to the computer with the TFTP server through the MP.11/a's Ethernet port. This can be any computer in the network or a computer connected to the MP.11/a with a cross-over Ethernet cable. For information about installing the TFTP server, see "Installing Documentation and Software" on page 15.

Ensure that the upload or download directory is correctly set, the required file is present in the directory, and the TFTP server is running. **The TFTP server must be running only during file upload and download.** You can check the connectivity between the MP.11/a and the TFTP server by pinging the MP.11/a from the computer that hosts the TFTP server. The ping program should show replies from the MP.11/a.

WEB INTERFACE IMAGE FILE DOWNLOAD

In some cases, it may be necessary to upgrade the embedded software of the MP.11/a by downloading an image file. To download an image file through the Web Interface:

1. Set up the TFTP server as described in “TFTP Server Setup” on page 103.
2. Access the MP.11/a as described in “Web Interface Overview” on page 22.
3. Click the **Commands** button and the **Download** tab.
4. Fill in the following details:

Server IP Address <IP address TFTP server>

File Name <image file name>

File Type Image

File Operation Download

5. Click **OK** to start the file transfer.

The MP.11/a downloads the image file. The TFTP server program should show download activity after a few seconds. When the download is complete, the MP.11/a is ready to start the embedded software.

CONFIGURATION BACKUP

You can back up the MP.11/a configuration by uploading the configuration file. You can use this file to restore the configuration or to configure another MP.11/a (see “Configuration Restore” on page 105).

To upload a configuration file through the Web Interface:

1. Set up the TFTP server as described in “TFTP Server Setup” on page 103.
2. Access the MP.11/a as described in “Web Interface Overview” on page 22.
3. Click the **Commands** button and the **Upload** tab.
4. Fill in the following details:

Server IP Address <IP address TFTP server>

File Name <configuration file name>

File Type Config

File Operation Upload

5. Click **OK** to start the file transfer.

The MP.11/a uploads the configuration file. The TFTP server program should show upload activity after a few seconds. When the upload is complete, the configuration is backed up.

CONFIGURATION RESTORE

You can restore the configuration of the MP.11/a by downloading a configuration file. The configuration file contains the configuration information of an MP.11/a.

To download a configuration file through the Web Interface:

1. Set up the TFTP server as described in “TFTP Server Setup” on page 103.
2. Access the MP.11/a as described in “Web Interface Overview” on page 22.
3. Click the **Commands** button and the **Download** tab.
4. Fill in the following details:
Server IP Address <IP address TFTP server>
File Name <configuration file name>
File Type Config
File Operation Download
5. Click **OK** to start the file transfer.

The MP.11/a downloads the configuration file. The TFTP server program should show download activity after a few seconds. When the download is complete and the system rebooted, the configuration is restored.

SOFT RESET TO FACTORY DEFAULT

If necessary, you can reset the MP.11/a to the factory default settings. Resetting to default settings means that you must configure the MP.11/a anew.

To reset to factory default settings using the Web Interface:

1. Click the **Commands** button and the **Reset** tab.
2. Click the **Reset to Factory Default** button.

The device configuration parameter values are reset to their factory default values.

If you do not have access to the MP.11/a, you can use the procedure described in “Hard Reset to Factory Default” on page 106 as an alternative.

HARD RESET TO FACTORY DEFAULT

If you cannot access the unit or you have lost its password, you can reset the MP.11/a to the factory default settings. Resetting to default settings means you must configure the MP.11/a anew.

To reset to factory default settings, press and hold the **RELOAD** button on the MP.11/a unit for about 10 seconds. The MP.11/a reboots and restores the factory default settings.

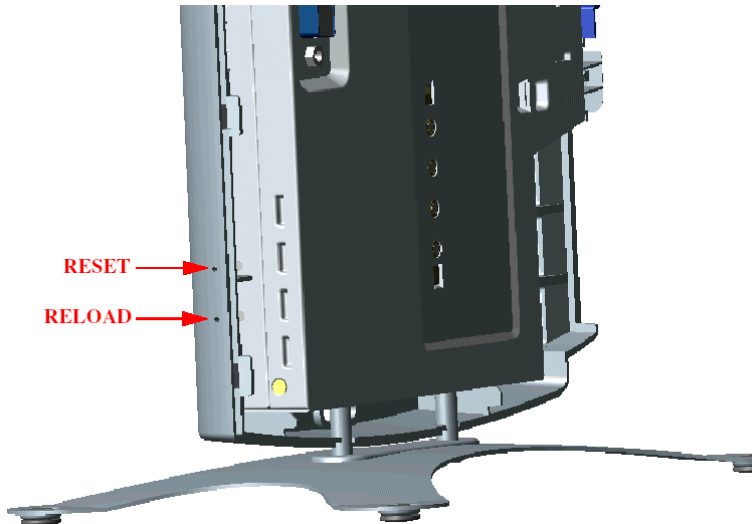

To access the MP.11/a see “Chapter 3. Management Overview” on page 19.

FORCED RELOAD

With Forced Reload, you reset the MP.11/a to the factory default settings and erase the embedded software. Use this procedure only as last resort if the MP.11/a does not boot and the “Reset to Factory Defaults” procedure did not help. If you perform a Forced Reload, you must download a new image file with the Boot Loader (see “Image File Download with the Boot Loader” below).

Caution! *The following procedure erases the embedded software of the MP.11/a. This software image must be reloaded via an Ethernet connection with a TFTP server. The image filename to be downloaded can be configured with either ScanTool through the Ethernet interface or with the Boot Loader CLI through the serial port to make the MP.11/a functional again.*

To do a forced reload:

1. Press the RESET button on the MP.11/a unit; the MP.11/a resets and the LEDs flash.
2. Immediately press and hold the RELOAD button on the MP.11/a unit for about 20 seconds. Now image and configuration are deleted from the unit.
3. Follow the procedure “Image File Download with the Boot Loader” to download an image file.

IMAGE FILE DOWNLOAD WITH THE BOOTLOADER

The following procedures download an image file to the MP.11/a after the embedded software has been erased with **Forced Reload** or when the embedded software cannot be started by the Boot Loader.

A new image file can be downloaded to the MP.11/a with ScanTool or the Command Line Interface through the MP.11/a serial port. In both cases, the file is transferred through Ethernet with TFTP.

Because the CLI serial port option requires a serial RS-232C cable, Proxim recommends the ScanTool option.

Download with ScanTool

To download an image file with the ScanTool:

1. Set up the TFTP server as described in “TFTP Server Setup” on page 103.
2. Run ScanTool on a computer that is connected to the same LAN subnet as the MP.11/a. ScanTool scans the subnet for MP.11/a units and displays the found units in the main window. If in **Forced Reload** state (Power and Ethernet LEDs are amber), ScanTool will not find the device until the MP.11/a bootloader times out, and the Power LED turns RED and the Ethernet LED goes OFF. Click **Rescan** to re-scan the subnet and update the display.
3. Select the MP.11/a to which you want to download an image file and click **Change**.
4. Ensure that **IP Address Type Static** is selected and fill in the following details:
 - **IP Address** and **Subnet Mask** of the MP.11/a.
 - **TFTP Server IP Address** and, if necessary, the **Gateway IP Address** of the TFTP server.
 - **Image File Name** of the file with the new image.
5. Click **OK** to start the file transfer.

The MP.11/a downloads the image file. The TFTP server program should show download activity after a few seconds. When the download is complete, the LED pattern should return to **Forced Reload** state (Power and Ethernet LEDs are amber). The MP.11/a is ready to start the embedded software.

6. Press and release the **Reset** button. It may take several seconds to cycle through the Forced Reload LED pattern and through the initialization LED sequence.

After a Forced Reload procedure, the MP.11/a returns to factory default settings and must be reconfigured. ScanTool can be used to set the system name and IP address.

To access the MP.11/a see “Chapter 3. Management Overview” on page 19.

Download with CLI

To use the CLI through the serial port of the MP.11/a you need the following items:

- A serial RS-232C cable with a male and a female DB-9 connector.
- An ASCII terminal program such as HyperTerminal.

Proxim recommends you switch off the MP.11/a and the computer before connecting or disconnecting the serial RS-232C cable.

To download an image file:

1. Set up the TFTP server as described in “TFTP Server Setup” on page 103.
2. Start the terminal program (such as HyperTerminal), set the following connection properties, and then connect:

COM port	(for example COM1 or COM2, to which the MP.11 serial port is connected)
Bits per second	9600
Data bits	8
Stop bits	1
Flow control	None
Parity	None

3. Press the **RESET** button on the MP.11/a unit; the terminal program displays Power On Self Test (POST) messages.
4. When the **Sending Traps to SNMP manager periodically** message is displayed after about 30 seconds, press the **ENTER** key.
5. The command prompt is displayed; enter the following commands:

```
set ipaddr <IP address MP.11>
set ipsubmask <subnet mask>
set ipaddrtype static
set tftpipaddr <IP address TFTP server>
set tftpfilename <image file name>
set ipgw <gateway IP address>
reboot
```

For example:

```
set ipaddr 10.0.0.12
set ipsubmask 255.255.255.0
set ipaddrtype static
set tftpipaddr 10.0.0.20
set tftpfilename image.bin
set ipgw 10.0.0.30
reboot
```

The MP.11/a reboots and downloads the image file. The TFTP server program should show download activity after a few seconds. When the download is complete, the MP.11/a is ready for configuration.

To access the MP.11/a see “Chapter 3. Management Overview” on page 19. Note that the IP configuration in normal operation differs from the IP configuration of the Boot Loader.

Appendix A. Specifications

This chapter provides Hardware and Radio Specifications.

HARDWARE SPECIFICATIONS

Physical Specifications (without metal base)	
Dimensions (h x w x l)	3.5 x 17 x 21.5 cm (1.5 x 6.75 x 8.5 in.)
Weight	0.68 kg (1.5 lb.)
Electrical Specifications	
Using the Power Adapter	
Voltage (Input)	100 to 240 VAC (50-60 Hz) @ 0.4 A
Voltage (Output)	12 VDC
Power Consumption	10 Watts (maximum)
Using Active Ethernet	
Input Voltage	42 to 60 VDC
Output Current	200mA at 48V
Power Consumption	10 Watts
Environmental Specifications	
Operating Temperature	0° to 55° C ambient temperature (without plastic cabinet)
Operating Humidity	95% maximum (non-condensing)
Storage Temperature	-20° to +75° C ambient temperature
Storage Humidity	95% maximum (non-condensing)
Interfaces	
Ethernet	10/100 Base-TX, RJ-45 female socket
Serial port	Standard RS-232C interface with DB-9, female connector
Active Ethernet	Category 5, foiled, twisted pair cables must be used to ensure compliance with FCC Part 15, subpart B, Class B requirements. Standard 802.3af pin assignments.
Wireless	Mini PC Card

RADIO SPECIFICATIONS

Channel Frequencies

The following table shows MP.11 (802.11b) channel allocations that vary from country to country. Values listed in bold indicate default channels and frequencies.

Channel ID	FCC/World (GHz)	ETSI (GHz)	France (GHz)	Japan (GHz)
1	2.412	2.412	--	2.412
2	2.417	2.417	--	2.417
3 (default in most countries)	2.422	2.422	--	2.422
4	2.427	2.427	--	2.427
5	2.432	2.432	--	2.432
6	2.437	2.437	--	2.437
7	2.442	2.442	--	2.442
8	2.447	2.447	--	2.447
9	2.452	2.452	--	2.452
10	2.457	2.457	2.457	2.457
11 (default in France)	2.462	2.462	2.462	2.462
12	--	2.467	2.467	2.467
13	--	2.472	2.472	2.472
14				2.484

The following table shows MP.11a (802.11a) channel allocations that vary from country to country. Values listed in bold indicate default channels and frequencies.

Channel ID	FCC	ETSI
56	5.280	--
60	5.300	--
64	5.320	--
100	--	5.500
104	--	5.520
108	--	5.540
112	--	5.560
116	--	5.580
120	--	5.600
124	--	5.620
128	--	5.640
132	--	5.660
136	--	5.680
140	--	5.700
149	5.745	--
153	5.765	--
157	5.785	--
161	5.805	--
165	5.825	--

Turbo Mode Channels	
Channel ID	FCC
1	5.290*
2	5.300
3	5.760
4	5.800

* Turbo channel ID 1, 5.290 – The MP.11a firmware limits the upper limit of this channel to be below 12.13 dBm for release in the United States and Canada.

Appendix B. Troubleshooting

This chapter helps you to isolate and solve problems with your MP.11/a. In the event this chapter does not provide a solution, or the solution does not solve your problem, check our support website:

<http://www.expressresponse.com/cgi-bin/proxim02/>

Before you start troubleshooting, it is important that you have checked the details in the user's guides and manuals. For details about RADIUS, TFTP, terminal and telnet programs, and Web browsers, please refer to their appropriate documentation.

The following sections can help to solve your problem:

- LED Indicators below
- MP.11/a Connectivity Issues on page 112
- Setup and Configuration Issues on page 114

In some cases, rebooting the MP.11/a clears the problem. If nothing else helps, consider a “Soft Reset to Factory Defaults” (on page 29) or a “Forced Reload” (on page 106). The Forced Reload option requires you to download a new image file to the MP.11/a.

LED INDICATORS

The following table shows the status of the four LEDs when the MP.11/a is operational (the fourth LED is unused).

Power	
OFF	No power is present or malfunctioning.
GREEN	Power is present; the unit is operational.
AMBER	The unit is initializing after reboot (less than two minutes); it cannot get a dynamic IP address or is in Forced Reload state when Ethernet LED also is amber.*
RED	A fatal error in the unit.
Ethernet Link	
OFF	Not connected.
GREEN	Connected at 10 Mbps.
BLINKING GREEN	Data is being sent.
AMBER	Connected at 100 Mbps, in Forced Reload state when Power LED also is amber*, or the unit is initializing after reboot (less than two minutes).
BLINKING AMBER	Data is being sent.
RED	An error in data transfer.
Wireless Link	
OFF	Wireless interface is up properly but no wireless link established.
GREEN	Immediately after connecting a wireless link.
BLINKING GREEN	Data is being sent or the wireless interface is initializing after reboot (less than two minutes).
RED	There is a fatal error on the wireless interface.
* See “Forced Reload” on page 106.	

MP.11/a CONNECTIVITY ISSUES

The issues described in this section relate to the connections of the MP.11/a.

MP.11/a Does Not Boot

The MP.11/a shows no activity (the power LED is off).

1. Ensure that the power supply is properly working and correctly connected.
2. Ensure that all cables are correctly connected.
3. Check the power source.
4. If you are using an Active Ethernet splitter, ensure that the voltage is correct.

Serial Link Does Not Work

The MP.11/a cannot be reached through the serial port.

1. Check the cable connection between the MP.11/a and the computer.
2. Ensure that the correct COM port is used.
3. Start the terminal program; set the following connection properties (also see “HyperTerminal Connection Properties”), and then connect.

COM port	For example, COM1 or COM2, to which the MP.11 serial port is connected
Bits per second	9600
Data bits	0
Stop bits	1
Flow control	None
Parity	None
Line ends	Carriage return with line feed

4. Ensure that the MP.11/a and the computer use the same serial port configuration parameters.
5. Press the RESET button on the MP.11/a unit. The terminal program displays Power On Self Tests (POST) messages and displays the following after approximately 90 seconds:
Please enter password:

HyperTerminal Connection Problems

The serial connection properties can be found in HyperTerminal as follows:

1. Start HyperTerminal and select **Properties** from the **File** menu.
2. Select **Direct to Com 1** in the **Connect using:** drop-down list (depending upon the COM port you use); then click **Configure**. A window such as the following is displayed:

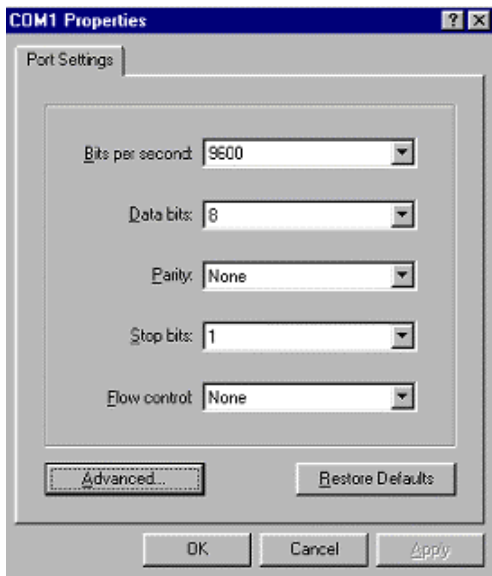

3. Make the necessary changes and click **OK**.
4. Click the **Settings** tab and then **ASCII Setup....** A window similar to the following is displayed:

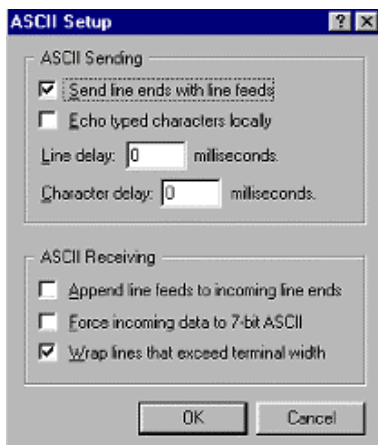

5. Ensure that **Send line ends with line feeds** is selected and click **OK** twice. HyperTerminal is now correctly configured.

Ethernet Link does not work

First check the Ethernet LED;

- Dim is “no media connected.”
- Green and steady is 10 Base-T
- Amber and steady is 100 Base-T
- Blinking Green or Amber is traffic

Verify pass-through versus cross-over cable.

Cannot use the Web Interface:

1. Open a command prompt window and enter **ping** <ip address MP.11> (for example **ping 10.0.0.1**). If the MP.11/a does not respond, make sure that you have the correct IP address. If the MP.11/a responds, the Ethernet connection is working properly, continue with this procedure.
2. Ensure that you are using one of the following Web browsers:
 - Microsoft Internet Explorer version 5.0 or later (Version 6.0 or later recommended)
 - Netscape version 6.0 or later.
3. Ensure that you are not using a proxy server for the connection with your Web browser.
4. Ensure that you have not exceeded the maximum number of Web Interface or CLI sessions (with the CLI command **show pelsessions**).
5. Double-check the physical network connections. Use a well known unit to ensure the network connection is properly functioning.
6. Perform network infrastructure troubleshooting (check switches, routers, and so on).

SETUP AND CONFIGURATION ISSUES

The following issues relate to setup and configuration problems.

Lost the MP.11/a Password

If you lost your password, you must reset the MP.11/a to the default settings. See “Hard Reset to Factory Default” on page 106. The default password is **public**.

If you record your password, keep it in a safe place.

The MP.11/a Responds Slowly

If the MP.11/a takes a long time to become available, it could mean that:

- No DHCP server is available.
- The IP address of the MP.11/a is already in use.

Verify that the IP address is assigned only to the MP.11/a. Do this by switching off the MP.11/a and then pinging the IP address. If there is a response to the ping, another device in the network is using the same IP address. If the MP.11/a uses a static IP address, switching to DHCP mode could remedy this problem. Also see “Dynamic IP Address with DHCP” on page 21.

- There is too much network traffic.

Web Interface Does Not Work

If you cannot connect to the MP.11/a Web server through the network:

1. Connect a computer to the serial port of the MP.11/a and check the HTTP status. The HTTP status can restrict HTTP access at different interfaces. For more information, see “Serial Port” on page 25.
2. Open a command prompt window and enter:

```
ping <ip address MP.11> (for example ping 10.0.0.1)
```

If the MP.11/a does not respond, ensure that you have the correct IP address. If the MP.11/a responds, the Ethernet connection is working properly, continue with this procedure.

3. Ensure that you are using one of the following Web browsers:
 - Microsoft Internet Explorer version 5.0 or later (Version 6.0 or later recommended)
 - Netscape version 6.0 or later
4. Ensure that you are not using a proxy server for the connection with your Web browser (with the CLI command **show pelsessions**).
5. Ensure that you have not exceeded the maximum number of Web Interface sessions.

Command Line Interface Does Not Work

If you cannot connect to the MP.11/a through the network:

1. Connect a computer to the serial port of the MP.11/a and check the SNMP table. The SNMP table can restrict telnet or HTTP access. For more information, see “Serial Port” on page 25.
2. Open a command prompt window and enter: `ping <ip address MP.11>`
(for example `ping 10.0.0.1`).
 - If the MP.11/a does not respond, ensure that you have the correct IP address.
 - If the MP.11/a responds, the Ethernet connection is working properly; continue with this procedure.
3. Ensure that you have not exceeded the maximum number of CLI sessions.

TFTP Server Does Not Work

With TFTP, you can transfer files to and from the MP.11/a. Also see “TFTP Server Setup” on page 103. If a TFTP server is not properly configured and running, you cannot upload and download files. The TFTP server:

- Can be situated either local or remote
- Must have a valid IP address
- Must be set for send and receive without time-out
- Must be running only during file upload and download

If the TFTP server does not upload or download files, it could mean:

- The TFTP server is not running
- The IP address of the TFTP server is invalid
- The upload or download directory is not correctly set
- The file name is not correct

Online Help Is Not Available

Online help does not appear when the ? (question mark) button is clicked in the Web Interface:

1. Make sure that the Help files are installed on your computer or server. Also see “Installing Documentation and Software”.
2. Verify whether the path of the help files in the Web Interface refers to the correct directory. See “Help” on page 78.

Changes Do Not Take Effect

Changes made in the Web Interface do not take effect:

1. Restart your Web browser. Log into the MP.11/a again and make changes. Reboot the MP.11/a when prompted to do so.
2. Wait until the reboot is completed before accessing the MP.11/a again.

Appendix C. Support and Contacts

If you are having a problem using a Proxim WAN product and cannot resolve it with the information in the product documentation, gather the following information and contact Proxim Technical Support:

- What kind of network are you using?
- What were you doing when the error occurred?
- What error message did you see?
- Can you reproduce the problem?

Be sure to obtain an RMA number before sending any equipment to Proxim for repair.

To receive E-mail technical support, be sure to include the serial number of the products in question. The serial number can be found on the product and has the following format: ##AT#####. We will be unable to respond to your inquiry without this information.

Access Knowledgebase: Ask a Wireless WAN Product question and get an express response:
WANsupport@proxim.com

E-mail Technical Support: WANtechnicalsupport@proxim.com

Call Technical Support: Toll Free +1-866-674-6626 or +1-408-542-5390
Hours: 6:00 a.m. to 5:00 p.m. M-F Pacific Time

You can find the latest software and documentation at: <http://www.expressresponse.com/proxim02/>.

Glossary

ARP

The Address Resolution Protocol (ARP) is intended to find the MAC address belonging to an IP address.

Authentication method

The process the MP.11/a uses to decide whether a station that wants to register is allowed or not. IEEE 802.11 specifies two forms of authentication: open system and shared key; WORP only supports shared key because of security constraints.

Authentication server “Shared Secret”

This is a kind of password shared between the MP.11/a and the RADIUS authentication server. This password is used to encrypt important data exchanged between the MP.11/a and the RADIUS server

Authentication server authentication port

This is a UDP port number (default is 1812), which is used to connect to the authentication server for obtaining authentication information.

Backbone

The central part of a network; the backbone network connects all remote and sub networks to each other and to the central infrastructure (such as the mail server, Internet gateway, and so on).

Base

If an interface is running in Outdoor mode (WORP), it is either a base or a satellite interface. A base interface controls the communication on the channel and is located in the central part of the network cell. Multiple satellites can connect to one base; two bases cannot communicate with each other.

Broadcast Storm

A broadcast storm is a large series of broadcast packets (most often caused by wrong network configuration) that severely impact the network performance.

Client IP Address Pool

This a pool of IP addresses from which the MP.11/a can assign IP addresses to clients, which perform a DHCP Request.

Configuration Files

A configuration file contains the MP.11/a configuration details. Configuration items include among others the IP address and other network-specific values. Configuration files may be uploaded to a TFTP server for backup and downloaded into the MP.11/a for restoring the configuration.

DHCP Relay Agent

A feature of the MP.11/a that intercepts DHCP requests from clients and forwards them to a DHCP server. For the client, the DHCP Relay Agent of the MP.11/a functions like a DHCP server. This enables DHCP requests to pass router boundaries; for example, it is not required to have a DHCP server on every IP subnet.

Domain Name Server (DNS)

A domain name server is an Internet service that translates domain names into IP addresses. For example, www.ietf.org will be translated in 4.17.168.6.

Download

Downloading a file means copying a file from a remote server to a device or host. In case of the MP.11/a downloading means transferring a file from a TFTP server to the MP.11/a.

Downstream

Downstream means a data stream from the central part of the network to the end user. See also **upstream**.

Dynamic Host Configuration Protocol

Dynamic Host Configuration Protocol (DHCP) is a method to dynamically assign IP addresses. If DHCP is enabled, the device or computer will broadcast a request that will be answered by a DHCP Server.

Encryption

Encryption is a means of coding data with a key before sending it across a network. The same key must be used to decode the information at the receiver. This way prevents unauthorized access to the data that is send across the network.

Ethernet

Ethernet is the most widely installed Local Area Network (LAN) technology. The MP.11/a supports both 10 and 100 Mbps and half and full duplex.

Gateway

A gateway is network device that connects multiple (IP) networks to each other. A gateway can perform protocol conversion.

Group

A group is logical collection of network parameters. For example, the System Group is composed of several parameters and tables giving system information of the MP.11/a. All items for a group are grouped under one tab of the Web Interface and start with the same prefix for the command line interface.

HTTP

Hypertext Transfer Protocol (HTTP) is the protocol to transport Web pages. When you access the Internet with your browser, the HTTP protocol is used for data transport (<http://www.Tsunamiwireless.com>). When you access the MP.11/a using the Web Interface, HTTP is used to transport the information.

ICMP

Internet Control Message Protocol (ICMP) is used by computers and devices to report errors encountered during processing packets, and to perform other IP-layer functions, such as diagnostics ('ping').

Image

The image is the binary executable of the embedded MP.11/a software. To update the MP.11/a you must download a new image file.

IP Address

A unique numerical address of a computer attached to the Internet or Intranet. An IP (Internet Protocol) address consists of a network part and part for a host (computer) number. An IP address is represented by four numbers in the range 0 - 255 separated by dots: for example 10.0.10.1 and 172.21.43.214. See also **subnet mask**.

LAN

A Local Area Network (LAN) is a network of limited size to which computers and devices can connect so that they can communicate with each other.

License file

A license file is used to enable certain features of the MP.11/a. The MP.11/a already has a license file when it is shipped. When more features become available, you can purchase a license file and download it to the MP.11/a to enable these additional features.

MAC Address

A MAC (Media Access Control) address is a globally unique network device address, which is hardware bound. It used to identify a network device in a LAN. A MAC address is represented by six two-digit hexadecimal numbers (0 - 9 and A - F) separated by colons: for example 00:02:2D:47:1F:71 and 00:D0:AB:00:01:AC.

Management Information Block (MIB)

A Management Information Block (MIB) is a formal description of a set of network objects that can be managed with the Simple Network Management Protocol (SNMP). A MIB can be loaded by a management application so that it knows the MP.11/a specific objects. .

Network Mask

See **subnet mask**.

Parameter

A parameter is fundamental value that can be displayed and changed. For example, the MP.11/a must have a unique IP address and the PC Cards must know which channels to use. You can view and change parameters with the Web Interface, command line interface and SNMP.

Password

The MP.11/a is password protected. To access the MP.11/a you need to enter a password before you can view or change its settings. The default password is 'public'.

Ping

Ping is a basic Internet program that lets you verify if a particular computer or device with a certain IP address is reachable. If the computer or device receives the ping packet, it responds which gives the ping program the opportunity to display the round-trip time.

Remote

A remote is a base or a satellite interface. For a base interface, the number of remotes is the number of satellites registered; for a satellite interface, there will be only one remote, which is the base.

RIP

Routing Information Protocol (RIP) is used between routers to update routing information so that a router automatically 'knows' which port to use for a certain destination IP address.

Router

Routers forward packets from one network to another based on routing information. A router uses a dynamic routing protocol like RIP or static routes to base its forwarding decision on.

Satellite

If an interface is running in outdoor mode (WORP), it is either a base or a satellite interface. Satellite interface behavior is controlled by the base to which it is registered. Satellites are located in the remote locations of a network cell. Multiple satellites can connect to one base; two satellites cannot communicate with each other. See also WORP and base.

ScanTool

A computer program that can be used to retrieve or set the IP address of a locally connected MP.11/a.

Simple Network Management Protocol (SNMP)

A protocol used for the communication between a network management application and the devices it is managing. The network management application is called the SNMP manager; the devices it manages have implemented SNMP agents. Not only the MP.11/a but also almost every network device contains a SNMP agent. The manageable objects of a device are arranged in a Management Information Base, also called MIB. The Simple Network Management Protocol (SNMP) allows managers and agents to communicate for accessing these objects.

Spanning Tree Protocol (STP)

The Spanning Tree Protocol (STP) can be used to create redundant networks ("hot standby") and to prevent loops. If enabled, spanning tree prevents loops by disabling redundant links; if a link fails, it can automatically enable a backup link.

Subnet Mask

A subnet mask is a bit mask that defines which part of an IP address is used for the network part and which part for a host (computer) number. A subnet mask is like an IP address represented by four numbers in the range 0 - 255 separated by dots. When the IP address 172.17.23.14 has a subnet mask of 255.255.255.0, the network part is 172.17.23 of the host number is 14. See also **IP address**.

Table

Tables hold parameters for several related items. For example, you can add several potential managers to the SNMP IP access table. Tables can be displayed using with the Web Interface, command line interface and SNMP.

Topology

Topology is the physical layout of network components (cable, stations, gateways, hubs, and so on).

Trap

A trap is used within SNMP to report an unexpected or unallowable condition.

Trivial File Transfer Protocol (TFTP)

Trivial File Transfer Protocol (TFTP) is a lightweight protocol for transferring files that is like a simple form of File Transfer Protocol (FTP). A TFTP client is implemented on the MP.11/a; using the upload and download commands, the MP.11/a can respectively copy a file to or from a TFTP server. TFTP server software is provided on the MP.11/a CD-ROM.

Upload

Uploading a file means copying a file from a network device to a remote server. In case of the MP.11/a uploading means transferring a file from the MP.11/a to a TFTP server. See also **download**.

Upstream

Upstream means a data stream from the end users to the central part of the network. See also **downstream**.

WEP

The Wired Equivalent Privacy (WEP) algorithm is the standard encryption method used to protect wireless communication from eavesdropping.

WORP

The Wireless Outdoor Router Protocol (WORP) was designed to optimize long distance links and multipoint networks with Hidden Node effect to eliminate collisions and loss of bandwidth.